CARY MEMORIAL LIBRARY
3 1619 00506 8283

LEX ROOM
373.1
L
12/01

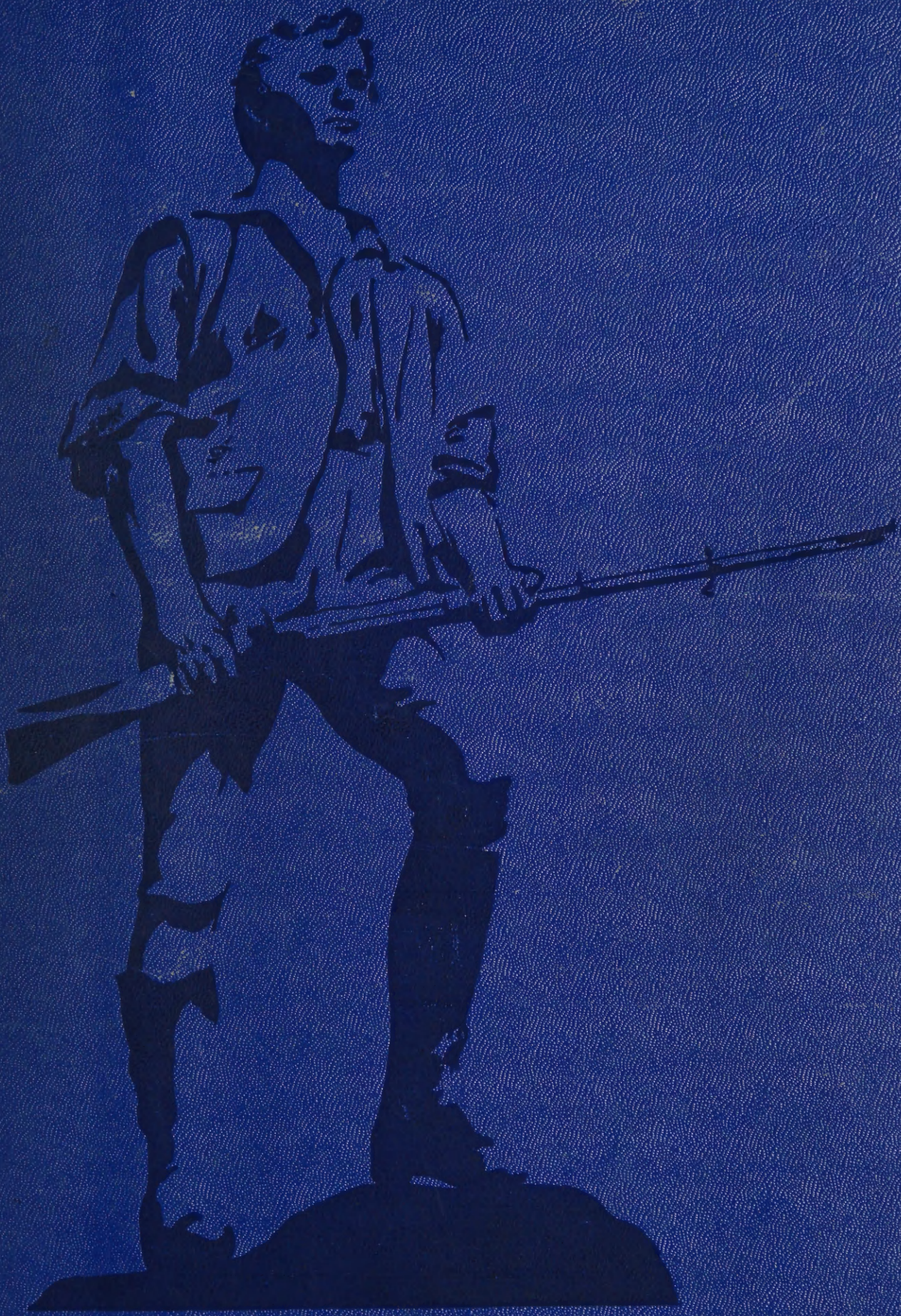

Lex. Room
1966 ed.
Copy 2
(4/29/74)

SPIRIT OF '66

CARY MEMORIAL LIBRARY
LEXINGTON, MASS. 02173

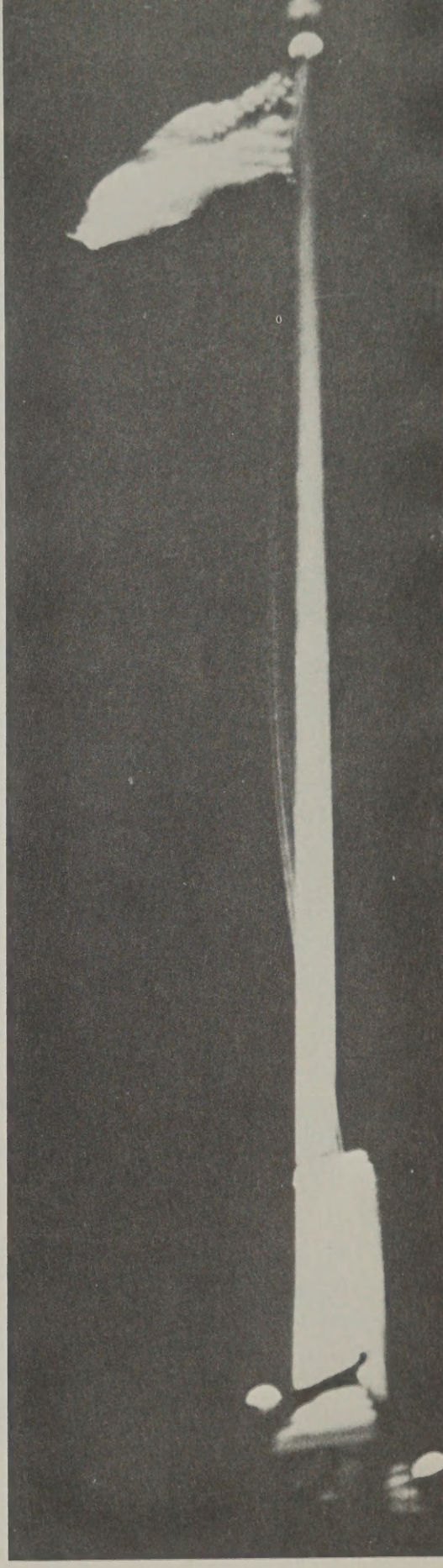

LEXINGTON HIGH SCHOOL
Lexington, Massachusetts

PRODUCTION ASSISTANTS

Flip Nissel
Ann Miley
Su Collier
Alice Wang, *Secretary*
Tim Bryson, *Business Manager*
Bill Bornstein, *Assistant Business Manager*

SPECIAL THANKS TO

Miss Virginia Hayward, *Advisor*
Mr. Michael Cornog, *Copy Consultant*
Mr. Richard Buck, *Photography Advisor*
Mr. Gordon Kershaw, *Financial Advisor*
Mr. Roswell Farnham

PHOTOGRAPHY

Alex Jamison
Doug Clarke
Graham Colbourne
Dan Bogen
Joe Upham
Harron Appleton
Mark Pfeil
Mary Tropeano
Stefan Filipowski

spirit of '66

KELLY FRICK, *Editor-in-chief*
ANN LEVIS, *Copy Director*
THALIA DOUKAS, *Staff Writer*

observations 4

Joëlle Murat, *Features*

after the 2:20 bell 28

Caroline Stevens, David Woodberry, *Activities*

where the action is 50

Karla Pfeil, Martha Semonian, Dana Basney, Bob Lyng, *Sports*

the grind 78

Betsey Newton, Roberta Kovitz, *Academics*

we 100

Debby Quincy, *Underclass*
Jane Church, Martha Chapman, *Seniors*

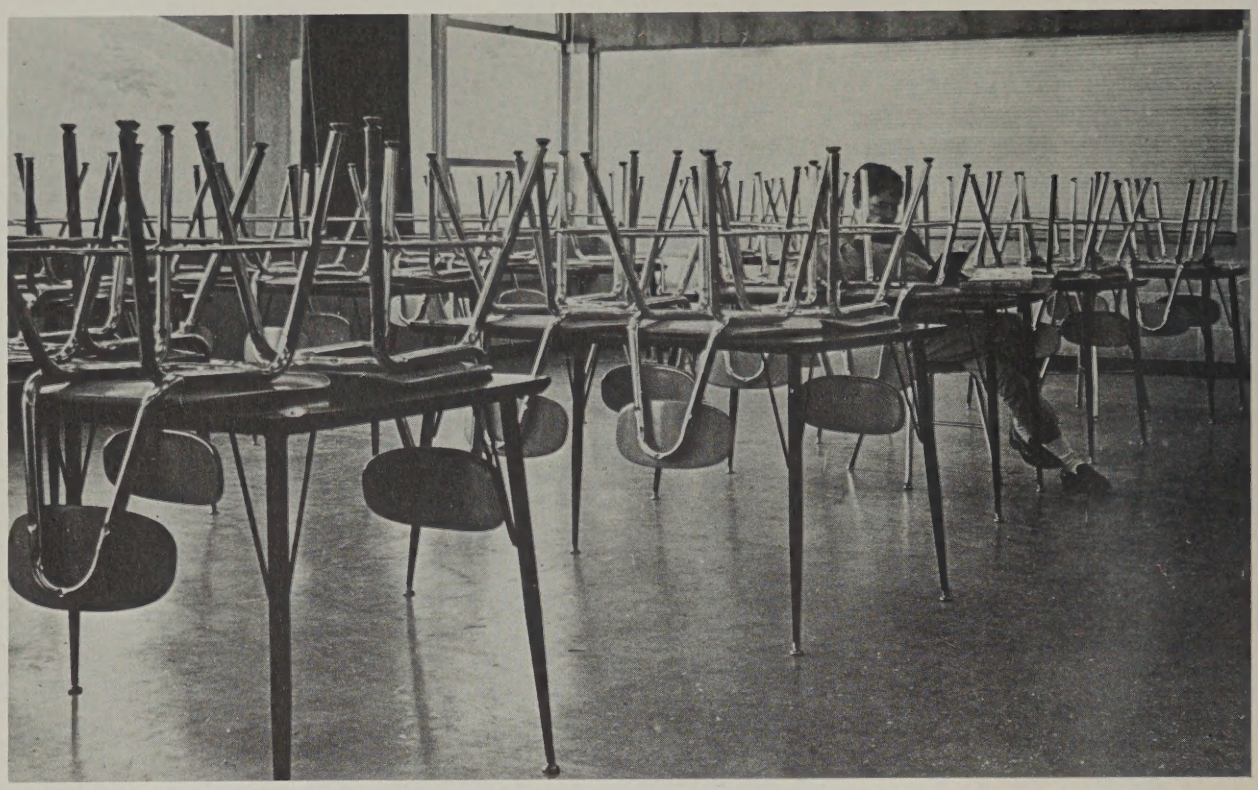

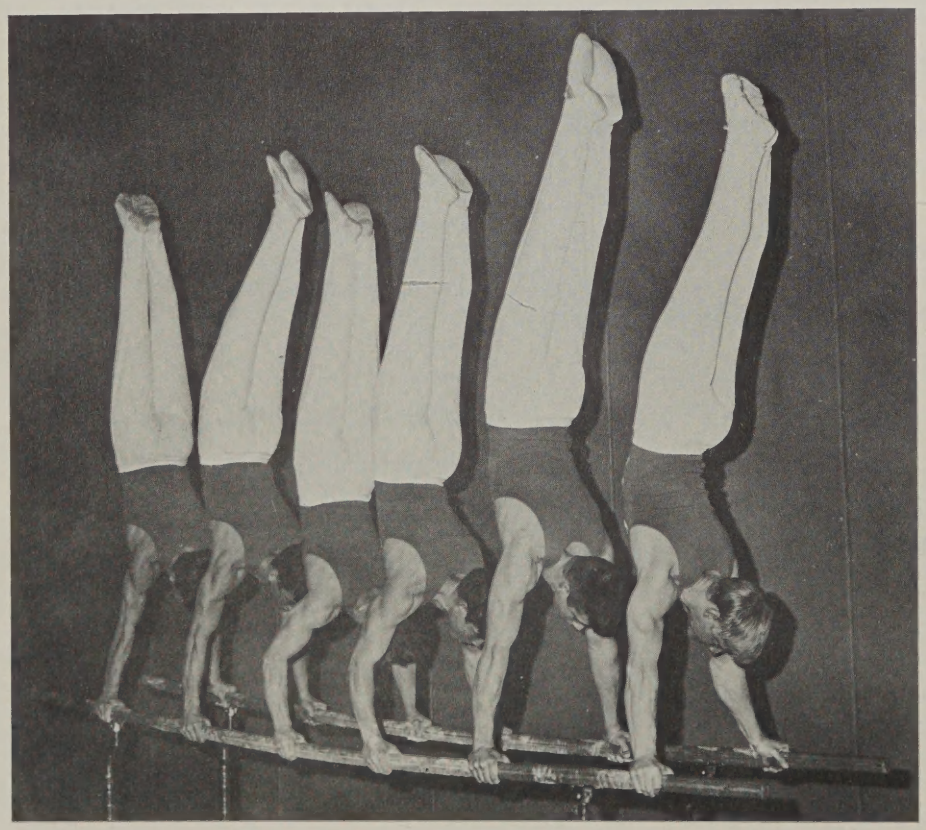

the big difference

Lexington High School is a public high school with the ordinary features of any other. We have a gym, teams, and lockers; we have study halls and assemblies. But our school is not just any other. Not every school's basketball team is invited to play at Boston Garden; not every town's teenagers are filmed for nationwide television. And not every high school cares enough about the shy and unworldly student to offer fashion shows or a vigorous Social Dance Programme, complete with pre-chosen partners and easy instructions for little tycoons.

7:28 A.M.

playgrounds

Not only are the quad and parking lot the areas most regularly frequented; they are the sole areas at school rarely guarded by a teacher. We may assume it safe, then, to eat, loiter, throw snow, climb the flagpole, sit on someone else's car(or lap), and place bets for next week's game; to indulge in all the insubordinate, subversive activities indigenous to these hallowed spots.

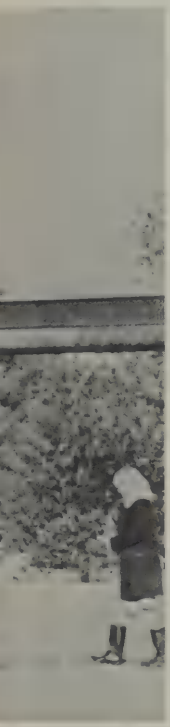

OF THE

25
12
10

competition at Concord: our team to the Tech

Concord, Thanksgiving, 1965: with the combined spirits of '65—'75, the holiday and the homecoming, the traditional clash was re-enacted. It was a perfect football day, but not quite perfect enough . . . For the ball-U-man crowd, it could've been tense. The build-up, as usual, was fantastic and the turning-point, as usual, Wakefield. The epitome of Greatness and Cool: Our Team at the Garden.

Mr. Adzigian and Mr. Thurlow shut themselves away from the nervous babble of the corridors, with coffee, cribbage, and relaxed conversation. They've been through it all before and will live it again, four times a year, not counting National Merit tests, for years and years. They sympathize, with restraint. People mill in the halls, comparing notes on the blizzard outside, carefully avoiding test-centered conversations or predictions. Doors marked "writing sample only: Maher, M. through Potter, M." The proctors read through a test, chuckling: "That ought to stump them!" A stumped victim enviously watches a strange intellectual writing furiously; fingers cramped and sweating, the intellectual beats the clock; the victim still stares . . .

Two or three hours later, dazed and incredulous, people wander into the hall murmuring apologies to themselves, making mental corrections. Home now to forget, until the scores return.

college boards: "that'll stump them"

the new breed

Never before in the history of LHS has a game of eighth grade tag interrupted a senior touch football session. Isolated in their own unit, the eighth graders should be harmless enough. But how much of a wallop is packed by a four foot tall eighth grader moving down the hall at 276 MPH with a three pound load of books? How good are the chances of survival for an unsuspecting six foot senior moving down the hall at the N.W.R. (normal walking rate) directly in the path of the eighth grader? Who but an eighth grader by sheer tone of voice can make a seventeen-year old wither? ("What are you *doing in* our *lav?") Pity the poor upperclassmen. Waiting all those years to become the big men on campus; victimized by Lilliputians.*

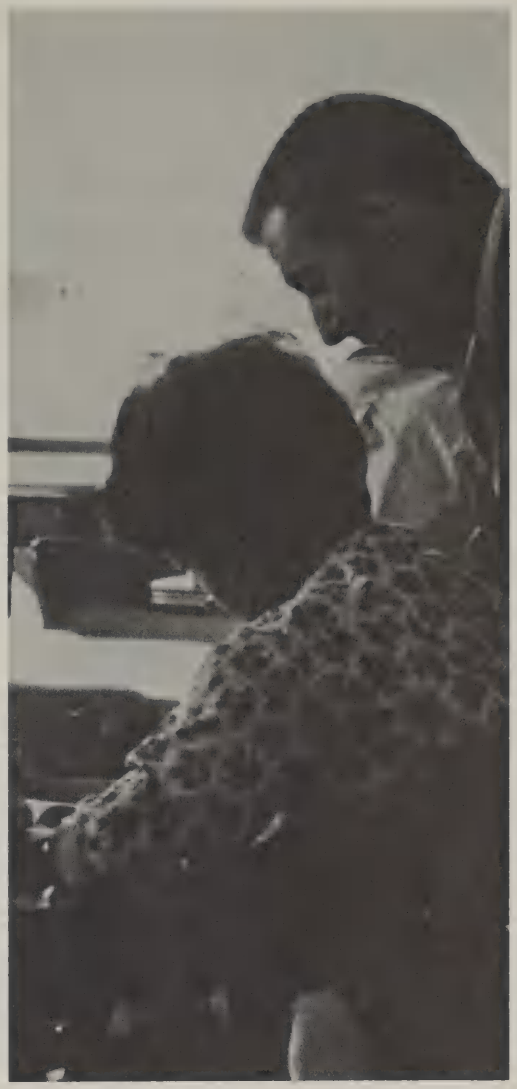

teen boppers

The stifling dark, the blaring music, the crazy dances with crazier names like the Jump-rope, the Jerk, the Eighty-one, or no names at all. And in a bright empty corridor or a dark steamy corner, cokes for the parched and exhausted . . . these are our dances and parties, the ones they did a documentary about.

How do we feel now about that "real-life documentary:" "The Stan Harlow Hour," "The World of the Teenager?" We had fears during the filming and questioned the value of some of those supposedly real-life shots. The tide of letters and angry outbursts has ebbed (would you let your *daughter go out with a Lexington boy?), but we won't forget the excitement of being on TV, the Worlds they left out, the stunts we pulled for the cameramen, or the people who tried to help us in the World We Never Made.*

impressions

Some came after the filming; some came only very recently; some have been here three or four whole quick-drag years. But for each of us there is a distinct LHS: a brilliantly lit field house with a ceiling full of little bubble windows and a track full of state record breakers or the faculty mile-a-day program; a dry car on the far side of a deluged parking-lot; an auditorium once filled with laughing, stamping, breathing LHSers, parents, and kid brothers, but for the moment deserted, dark, oppressively silent; a ticket sale for admittance to the pool under the fieldhouse.

another World

A world where you can become a well-paid secretary, a Ph.D. biochemist, a computer, a foreign diplomat; a world of doors waiting to be opened: storage rooms filled with strange and wonderful (or useless) gadgets, and paraphernalia, typewriters and adding machines, lockers lined with Peanuts *or Beatle posters or, if you can find them, books.*

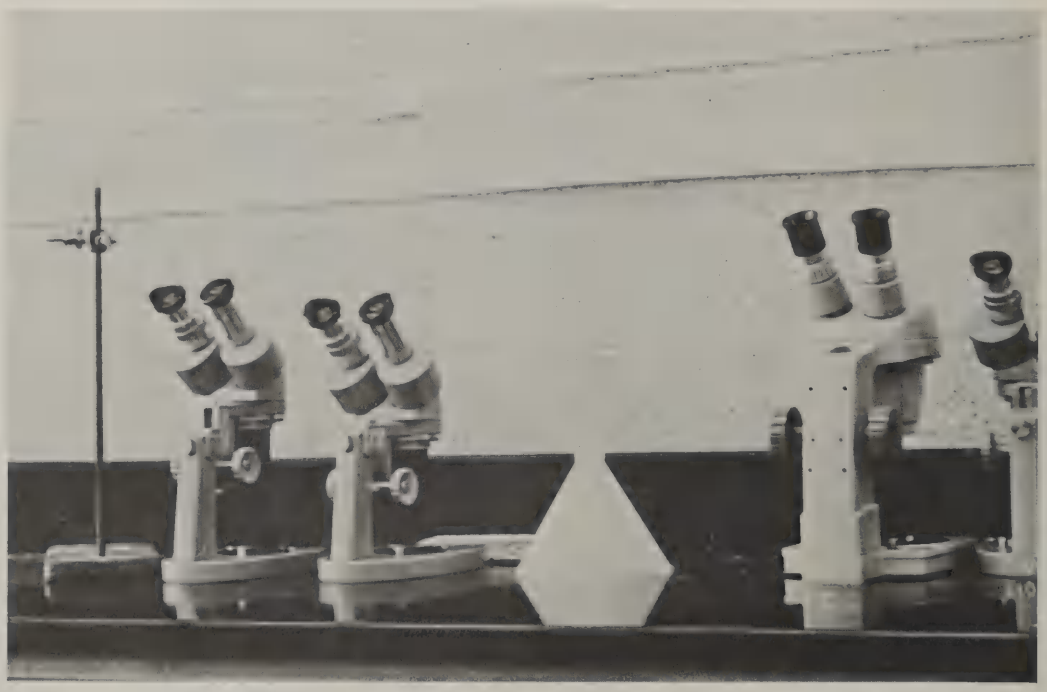

the spirit

Surely you jest . . . rehearsal at 7:15 AM? *Devotion must be a real and sacrificing spirit, a martyr to sleep, food, and other necessities of life: dates, quiet afternoons at the Pewter Pot, a shopping spree. There are, of course, compensations and consolation prizes . . .*

Think how different it would be, were we not allowed to converse, to argue, to flirt, to socialize in school. Think how boring the pursuit of knowledge without the pursuit of happiness; how shallow, how wasted our youth-full of learning without bull sessions in the quad, leaning against lockers, or in the parking lot each morning above the roar of a motor to keep warm by.

compensations

"And when Bullets misses the last hope shot at the Tech. there just won't be a 'next year'..."

Post Tech Tourney, '65

and when the year is over, we'll have a little more knowledge, some new friends (the diversity of a big high school: insurance that there will always be someone who shares your interests); a series of disjointed impressions and a summer long to remember remember them.

Extracurricular activities: finding a way to fit outside hobbies and diversions into school life. A chance to let off steam: disorganized organization. We join for different reasons: for kicks, or for friends, or for status on college records. But, once in, we share the unavoidable rites (holding a dance to make money, getting yearbook pictures taken—and muffing them) and the frustrations (that How-did-I-ever-get-into-this feeling).

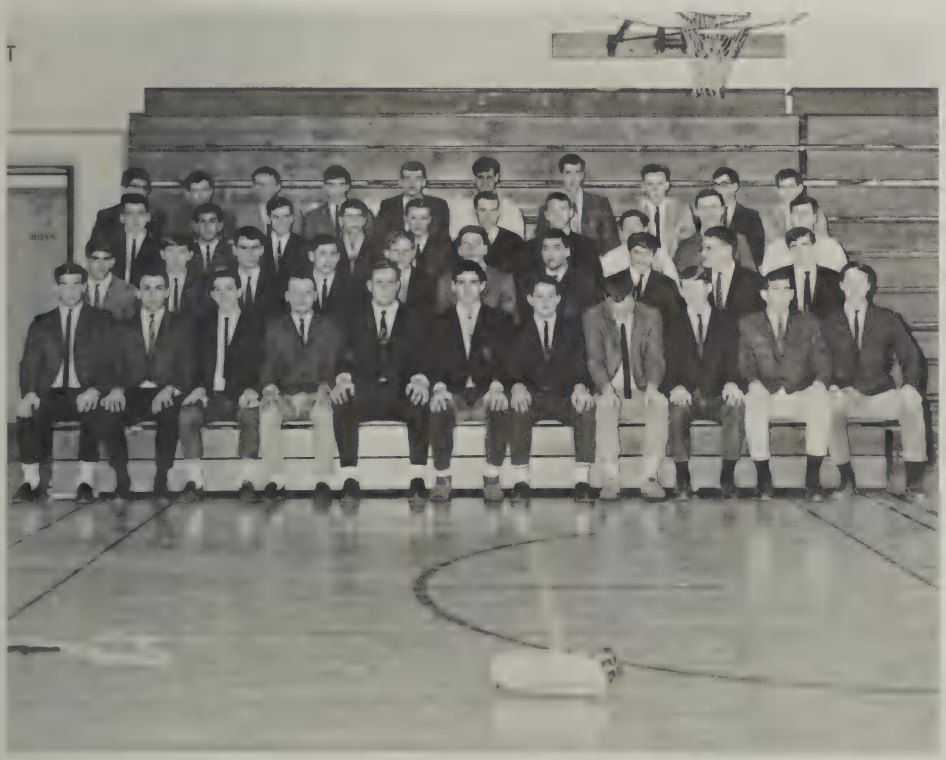

after the 2:20 bell

gentlemen

The Student Council spent 1965-1966 in transition, adapting itself to the new unit system. Under the very able leadership of Dave Norcross, aided by Mr. Rocci and Mr. Fruscione, the advisors of the council determined to the satisfaction of most of the school the role the units would play in school government and social life. Though these deliberations went on sporadically all year, a final decision was made (despite the efforts of some filibusterers) encompassing some of the precepts of last year's "unit constitution" and some new ideas.

The "social" high point of this year in the Student Council's mind was the Spring Convention of the Eastern Massachusetts Regional District of Student Councils. On one fine April day Lexington entertained close to five hundred representatives of high schools in the Eastern Mass. area in discussions of student council procedures, policies, and programs.

Other accomplishments included forming of a job opportunities center, continued support of AFS, and the forming of a new policy towards money making. From now on the Student Council will concern itself with governing and coordinating school activities rather than competing with the clubs and the classes for the students' nickels and dimes.

Having representatives from the classes at large, class presidents, and unit chairmen as its members, the Student Council presented a wide forum for the expression of school opinion. Next year, led by the Machiavelli's and the LBJ's of the Class of '67, and with its transitional problems solved, the Council is sure to be a significant moving force in the school community.

NATIONAL HONOR SOCIETY—Dana Cobb, *President;* Robert Lyng, *Vice President;* Mary Madden, *Secretary;* Carolyn Frick, *Treasurer;* Kevin Gaynor, Jayne Gillespie, Madelyn McCauley, John McDonald, Phillipa Nissel, Karla Pfeil, Gail VanWingerden, Alice Wang, Charles Black, Prudence Brown, Thomas Bryson, Susan Eaton, Janet Fox, Eric Gordon, Betty Handrick, James Schantz, Caroline Stevens, Deborah Thurman, John Ackroff, David Bevan, Elizabeth Cazden, John Cole, Catherine Crone, Douglas Curran, Carlton Davis, Linda Head, James Hudson, Paula Jenson, Roberta Kovitz, Susan Martin, Charles McCormack, Catherine Myrick, Donna Sebell, Alan VanEgmond, Pearl Wang, Susan Yakutis, Doris Zaleznik.

and scholars

" . . . and I think that's about the end of the Old Business; if there isn't any new business, we'll have Bob's usual motion for adjournment," said Dana. "And, Mary, it's exactly 9:13."

The NHS meeting broke into small groups of laughing, talking kids who quickly changed their serious attitude for a normal, hungry teenage one.

Being a member of NHS isn't just getting in, they had just decided; it's striving every day for scholarship, leadership, service, and character, both in and out of school. But it's not all serious: Donkey Basketball, bookstores, trips to colleges and other schools, and having the ability to help others at LHS makes all their work worthwhile.

"I didn't know you bit your nails."

The infamous floor show scene from *Auntie Mame* ("Bright bleeds the blood of the broken rose") . . . piles of costumes—all over the storage room floor (alone, with the assorted vestiges of former productions) . . . a pale blue set and rehearsals that last all afternoon and all day one Saturday . . . doughnuts and cider and "Show Me The Way To Go Home"—all the way home . . . confused curtain calls, corsages and a huge bouquet for the lead . . . *The Glass Menagerie:* to win or not to win the Drama Festival . . . a mad search to find odd props (Where would you look to find a unicorn with a removable horn?) . . . and gulping aspirins by the pound so you Won't Get Sick.

frenzied rehearsals,

Donald Gillespie's Tijuana: banned!

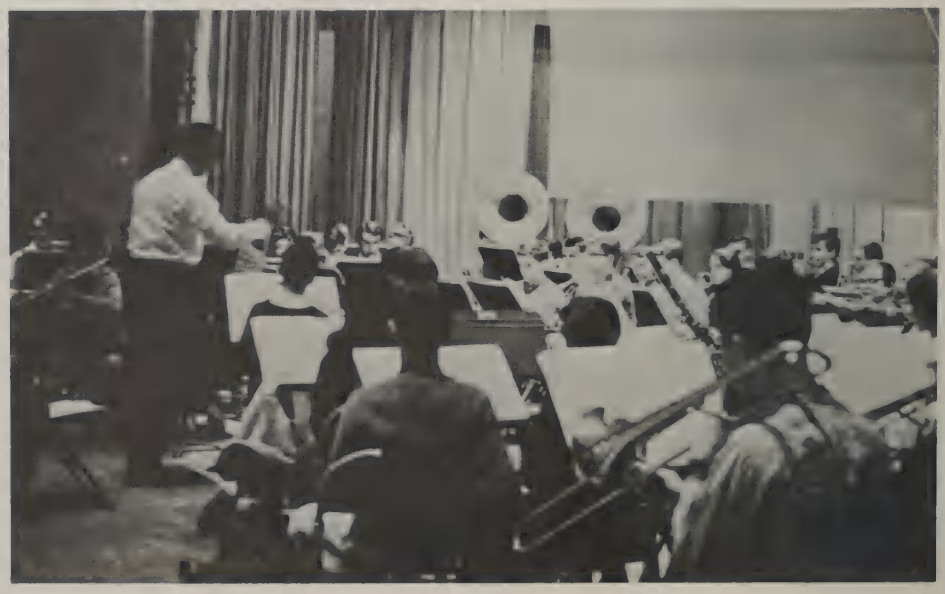

". . . but I was only giving her artificial resuscitation."

fantastic results

Band rehearsals in the parking lot. Learning to march and play music at the same time . . . complaints over uniforms and lugging saxophones to school each morning . . . scalding coffee (necessary for survival during the April 19th parade) . . . and compensations. A successful concert and an exchange with Maine.

The dissonance of an orchestra tuning up . . . G block in the auditorium and seperate string rehearsals each Monday afternoon . . . twenty-nine bows all going in the right direction, and one in the back row who got lost . . . Brahms to inspire and a Pops concert for fun . . . and the scraping and banging of chairs when its time to clear the stage.

Rest . . . rest . . . rest, and

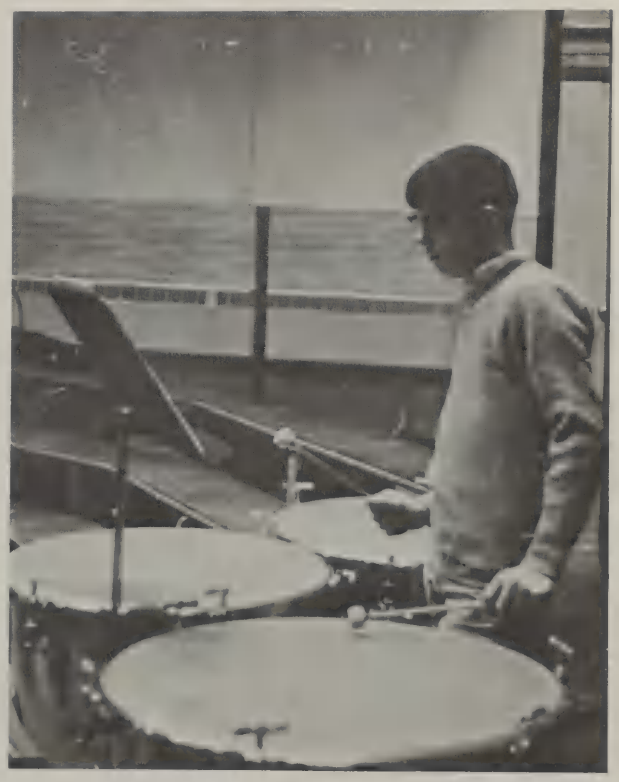

Wednesdays and Thursdays after school: strains of Glocca Morra from behind closed auditorium doors . . . and an unmatched sacrifice: two days of rehearsals (from 9 to 5) over February vacation . . . an obscure Broadway play replaced Gilbert and Sullivan: Og is a leprechaun whose pants disappear and Susan says only "I love you" . . . a throng of dancers, and a big brassy chorus and an understated stage set . . . qualms and temper tantrums and opening night: (girl leads are double cast)—an experience as gratifying as finding the pot of gold at the Rainbow's end.

CONCERT CHOIR IS . . . fresh doughnuts and orange juice (still frozen) at 6:45 A.M.; mad chaos ended at once by a single 'Ready?!'; 'Mussel Chowder' punctuated by the office chimes . . . voices, high and low and in between, voices that crack, shout, whisper, whimper, cajole, carol, blend, melt, thrill, and r-r-r-roll their r-r-r-r's . . . rehearsals till hoarseness, numbness, ecstasy . . . the enjoyment of being a part of a group in which each member must contribute, must live up to his potential—and does. And . . . Concert Choir is Mr. Vasil.

Brahms and

An innovation: Mr. Vasil's solution to an uninspired Boys' Chorus (now nonexistent): Eight voices (dedicated and much rehearsed) and the well-received performances at the AFS dance and the Winter Choral concert.

Burton Lane

Lullabies and love songs and singing in rounds . . . Thursday afternoons in M2 with Miss Kinyon . . . a lopsided membership: only a few upperclassmen . . . and two performances: the Winter Choral Concert and the New England Music Festival with lapses in rehearsing time between them.

What the overseer overlooked: this caption?

The yearbook staff, finishing layouts at 6:30 p.m. the day of a deadline . . . conferences of High Spot editors in G23 . . . plans for the next edition—all over the green blackboard . . . *Focus* people sifting through their copy, trying to dig up "something inspired" to print in the next issue . . . A bedraggled "Echo" person looking for a meeting, and looking lost in the middle of the chaos . . . Two deadlines and a paste-up on the same Friday afternoon . . . The mystery and the wonder and the headache of working on Publications.

coping

"Well, if I cropped out the middle . . . "

Jim edits avidly.

Cheryl Astourian types *Focus* copy.

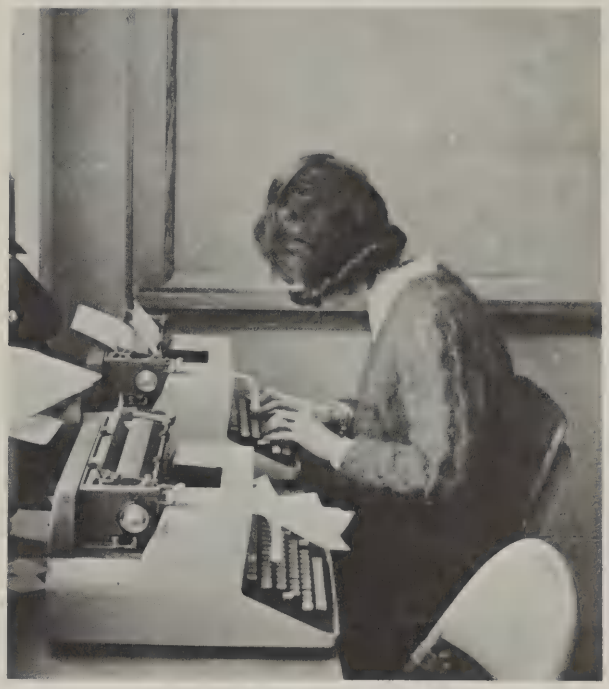

with copy

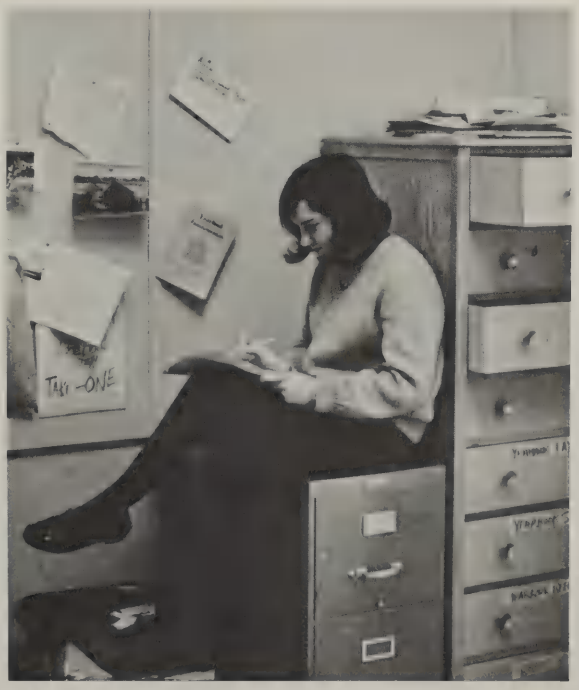

The most candid posed candid ever posed.

John Ackroff, Alan Van Egmond, "Watch your finger, we don't want another one of you."

John Ackroff, Bill Woodhull, Mike Larkin, Alan Van Egmond, and Jim Hudson.

echoechoechoechoechoecho. . . . . .

Echo: Nomadic staff, always searching for a corner to work in . . . Inevitable typing errors and spelling mistakes . . . despair at the eleventh hour . . . the tedium of counting copies for each homeroom . . . back to Parker Street for food and communal head-patting

" . . . 979 copies printed . . . 987 copies sold . . . that leaves-8 copies left?"

500 hardbound, 600 paper . . . a bill for $7000 at the end of the year . . . who extended the due date for the second (of three easy payments) until a week from Friday? These are the kinds of problems that perpetually unnerve the business staff.

Being a photographer is hours alone in the pitch black of the dark room with a mug of coffee and a stack of negatives . . . it's bottles of chemicals (all sizes and sorts) . . . being asked to develop a picture of the lunch ladies two hours before the yearbook deadline . . . and lying flat on your stomach in the quadrangle in the middle of a blizzard for the sake of "this interesting shot."

Picture of a picture in the making.

clickclickclickclickclick

Alex Jamison, Dan Bogen, Pat Kerber, Graham Colbourne, Mark Pfeil.

Library aides

Larry Rich shelves books in the library.

When I joined A.V., I expected to get wrapped up in my work, but this is ridiculous!

Peeking at you from the authority side of the desk . . . peering through the shelves . . . pinched fingers wedged between pages of the *Britannica* . . . ink pad tattoos on hands and clothes . . . answering questions . . . Devoted to the Dewey Decimals.

"If you ever knock out the PA system . . ." "But Mr. Wilson, we can explain" . . . deliver the film projector . . . roll the film . . . find an extension cord . . . have you a record player? how about an overhead projector? . . . shine the spotlight . . . fix the sound on the movie . . . Turn up the amplifier and dim the lights so that everyone can see what the AV Club does for the school.

helping the hundreds

What does it mean when sixteen girls hire themselves out to type papers and mimeo masters for the various departments of the school twice weekly (during H block)? It means they belong to Business Service Club.

"Assembly Committee members, cut the whistling, you're supposed to be good examples remember?" . . . I miss F *and* G block on Friday . . . "You are dismissed, but please remain seated until a member of the Assembly Committee dismisses you" . . . row three, you may follow row two . . . I have to sit through the safe driving film during both assemblies . . . Let's plan an assembly every Monday A block . . . "Please stand and join me in the salute to the flag" . . .

Typing classes prepare one for business service.

Ann McArdle keeps an assembly under control.

L.H.S. MAJORETTES are—Ann Vasseur, Chris Rosa, Denise LaBella, Julie Long, Linda Dankese, Maureen Trani. *Kneeling:* Linda Duval and Sharon Faye.

Confetti and a bundle of twirl in the center of the football field at the downbeat of the drum . . . thundering feet at the top of the bleachers during a pep rally . . . choosing and sewing brand new uniforms at the beginning of a new season . . . Memorial Day and the April 19th parade: majorettes in blue and gold and white strutting to the blaring sound of the LHS Band . . . Mr. White and *The Freddy*.

Varsity Club: A blond seven letterman and his sweater . . . selling candy bars (chocolate and nuts) to earn money during a game . . . hopes for a carnival . . . a lonely six foot half-back guarding "paper waste" in the cafeteria.

flexibility

"V" for Varsity, "W" for Win.

SKI CLUB OFFICERS AND ADVISORS—Mr. Landers, Charles Arbeene, Dave Brennan, Mr. Richards, Marilyn Walsh, Miss Smith, Joelle Murat.

Depot Square under a pink and gold sky: 5:30 a.m. and ski club embarks on another outing . . . somebody on crutches stuffing Head skis, boots, and poles into the luggage compartment . . . and a couple of miscellaneous girls in paisley parkas and stretch pants, screaming the bus to a halt . . . Remembrances: those glorious ski movies and then snowplowing for the first time . . . the towline and frostbitten thumbs . . . falling on the glare ice . . . and happiness: getting out of your ski boots at the end of the day.

and finesse

Modern Dance: "Backside to"

A pile of rumpled black leotards and tights . . . the patter of bare feet on the cold gym floor . . . the primitive pounding of drums while girls extend, contract and s-t-r-e-t-c-h those muscles . . . the prancing and pirouettes of an experiment in choreography . . . the "cool" sound of Dave Brubeck and Leon Anderson . . . knowing the difference between sustained, percussive, and locomotor movements . . . and a round of applause from an appreciative audience.

David Grayson, Mike Raisbeck, and Harry Terkanian ponder another math problem.

Wires, models, transmitters, knobs, headsets, dials, and smiles . . . new friends . . . Christmas greetings across the country . . . Hello? Hello? . . . International Morse Code . . . FCC Radio Licenses . . . Who are you? Where is this? Are you speaking English? This is the LHS Radio Club.

A closed set of hard workers and master minds reaching to infinity . . . concentric ellipses, cosines of Θ . . . worn down erasers . . . the square root of 19 . . . confusing calculus, yawns . . . slide rules actually being slided . . . cartesian coordinates, conics . . . the base is one half the hypotenuse . . . nibbled pencil tips . . . 800's on the college boards . . . and X equals?

Lloyd Buttrick consults Mr. DuFour in Radio Club.

The Chess Club concentrates.

contemplation and constructive play

Concentration . . . roving pawns and conquering queens, squares before your eyes . . . "Hurry up, it's your move" . . . Bishops, castles, horses, milling crowds of pawns . . . checkmate . . . chess club . . . the best five players are the team.

"Watch out your cuffs are in the blue paint" . . . spilled paint . . . charcoal smudged hands . . . clay stuck under fingernails . . . pencils, crayons, water, turpentine . . . "Don't look at that one! It's awful" . . . "I can't draw humans" . . . Rockport in the Spring . . . candy, ceramics and a scholarship.

Jeff Garret at work on a masterpiece.

Beginning where they shall return, school

forming the future

Future Nurses of America

Where are the Rockers?

The A.M.A. may not know about them yet, but the *Future Nurses* and the *Junior Red Cross*ers are on their way . . . binding bandages, revitalizing veterans every Monday at the V.A. Hospital in Bedford, stuffing animals for children—a smiling, cheery, crew.

"There will be a meeting of the *Future Teachers* in room E28 at 2:20 today" . . . Agenda: a guest lecture, a panel, a discussion of plans to visit Salem State Teachers.

"How do you pour tea when you're sitting down?" and "Isn't silver beautiful!" . . . lectures on diamonds or hairstyles . . . How short is too short, what color lipstick for a blonde? *Young Moderns* know all the answers.

School nurse Mrs. Alice Mogan, the advisor of the Future Nurses of America.

The celebrated café au lait.

The French have a funny way of talking and a special way of doing things (avec chic) . . . *Le Cercle Francais:* café au lait, French bread . . . s'instruire en s'amusant . . . existentialism, Sartre and Camus . . . receptions in Boston . . . *The Umbrellas of Cherbourg,* dinner at Le Petit Auberge . . . the annual LHS Flea Market . . . camaraderie and joie de vivre.

bossa nova and

SPANISH CLUB OFFICERS—Peter Wathen-Dunn, Donna Sebell, Gail Van Wingerden, Mike Gordon.

El Circulo Espagnol: a pinata at Christmas . . . promoting Flamenco dancers in Humanities . . . plans for a trip to Madrid over February vacation . . . a discussion of bullfighting technique and building castles in Spain. *Greek Academy:* dipping their fingers into antiquity . . . an empathetic appreciation of lofty Greek thought . . . understanding their ideas by knowing the words that expressed them . . . being one up when it's time to join frats.

It's all Greek to everyone but the Greek Club.

AFS OFFICERS AND EXCHANGE STUDENTS—
Ken, Monika, Joyce, Mike, Jackie, and Margo.

brioche

Ken Jones—AFSer from Wales, with apologies for no senior picture.

American Field Service: International friendship, understanding, and parties (lots of them) . . . Global á Go Go . . . Americans Abroad: applications, interviews, semi-finalists, two names to New York, a chance at amateur diplomacy . . . an opportunity to immortalize your art work on Christmas cards or to sell them in the main lobby . . . earning your way over is half the fun.

Public Affairs Club: Bradford Morse in E28 . . . a forum for political ideas and viewpoints . . . fighting factionalism among the Young Republicans . . . civil rights and debates.

Oh, no, another crisis!
Public Affairs

ACTIVITIES DIRECTORY

FUTURE TEACHERS OF AMERICA: Lynne Cohen, *President;* Amy Lind, *Vice-President;* Cindy Hartford, *Secretary;* Nanette DelVecchio, *Treasurer;* Sue Clemow, *Program Chairman;* Janet Buttlar, Peggy Casey, Martha Chapman, Jane Church, Lynne Davidson, Judy Desmond, Paula Garagolo, June Greene, Pam Hurley, Denise LaBella, Marie Linnell, Carol Lundberg, Nancy Place, Christina Rosa, Sally Trask, Cherie Trenholm, Pearl Wang.

FUTURE NURSES OF AMERICA: Cathy Morse, *President;* Kathy Quincy, *Vice-President;* Carol Obear, *Secretary;* Bobbi Puolter, *Treasurer;* Chris Sinkivich, Elizabeth Good, *Program Chairmen.* Donna Andrews, Pat Andrews, Janet Batchelder, Rita Cunha, Diane Eleftherakis, Judy Elkins, Marion Finonchetti, Patti Forrester, Carol Goddard, Priscilla Hallet, Janice Hourihan, Jean Joseph, Florence Keljikian, Wendy Larson, Anne Lind, Julin Long, Linda MacDogal, Joyce May, Newla McGrath, Virginia Morse, Marilyn Prasinos, Jeanne Ryder, Pat Todurce, Cheryl Van Voorhis, Ruth Wideroe, Kathy Youngerman.

FRENCH CLUB: Elaine Peterson, *President;* Janet Buttlar, Janet Collier, Janet Fox, Ann Nagel, *Vice-Presidents;* Marilyn Prasinos, *Secretary;* Marilyn Molloy, *Treasurer;* John Ackroff, David Billinger, Virginia Black, Debby Bouras, Elizabeth Cazden, Douglas Clark, Jane Cochran, Cathy Crone, Marie Cupp, Lynne Davidson, Julie Elkins, Charles Edmundson, Kathy Enright, Philip Faflick, Senter Fouraker, Sonia Friedman, Ruth Goldstein, Judy Grant, Cherie Hamilton, Laura Holland, James Hudson, Pam Hurley, Linda Johansson, Margo Jones, Barbara Joseph, William Johnston, Roberta Kovitz, Judy Lafley, Cathy Lingane, Marie Linnell, Jacqueline Mack, Susan Martin, Lorna Matheson, Anne McCurdy, Ellen McGrath, Virginia Morse, Cheryl Mortensen, Ritamay Mortensen, Marcia Munroe, Betsey Newton, Anne Obertuffer, Claudia Ogilvie, Jacqueline Piret, John Piret, Mike Raisbeck, Larry Rich, Ann Ronchetti, Sue Rosenblum, Jeanne Ryder, Jean Sanford, Martha Steeves, Caroline Stevens, Pearl Wang, Nancy Wilkins, Carolyn Wright, Susan Yakutis.

ECHO: Mike Larkin, *Editor Emeritus;* Bill Woodhull, Al Van Egmond, *Editors;* John Ackroff, Jim Hudson, *Assistant Editors;* Charles Kitchin, *Publicity;* Cathy Myrick, *Treasurer;* Sharon Dyer, John Foley, Janet Fox, Ann Hayner, Sandy Houghton, Michael Mendoza, Betsey Newton, Joyce Nowlin, Michelle Poplawski, Terri Priest, Christina Rosa, Laura Semonian, Linda Senter, Maureen Trani, Alice Wang, Pearl Wang, Nancy Wilkins, *Reporters.*

CONCERT CHOIR: *Sopranos:* Jane Barthelemy, Mercer Bonney, Joanna Cazden, Liz Clarke, Tania Coletta, Joy Curtis, Cindy Fox, Janet Frost, Jayne Gillespie, Erica Glassman, Cheri Hamilton, Kris Holmes, Marilyn Jackson, Cindy Jordan, Donna Peterson, Marsha Rich, Susan Rosenblum, Laura Semonian, Linda Senter, Pat Walsh, Virginia Wood, Carolyn Wright. *Altos:* Prudy Brown, Elizabeth Cazden, Pogo Clarke, Susan Doran, Susan Eaton, Janet Fisher, Amy Gordon, June Greene, Sandy Houghton, Karen Hruby, Cathy Lingane, Mary Madden, Lyn McCauley, Flip Nissell, Jackie Reezes, Carolyn Shaner, Anne St. George, Karen Thomas, Monika Vichytil. *Tenors:* Steve Ballou, Ted Ballou, Steven Cantor, Larry Guilmartin, Donald McElman, Michael Mendoza, Benjamin Soule, Nick Van Wingerden, Jon Warren. *Basses:* Lano Baluvalescu, Steve Bolster, Richard Bruno, Stephen Dasho, Dimitri Eleftherakis, James Kelley, Jonathan Lewis, Paul Norcross, Jack Powell, Larry Rich, James Rosenblum, Alan Savenor, Mark Sebell, Richard Sherman, Alan Van Egmond, David Woodberry. Susan Eaton, Karen Thomas, *Accompanists.*

CHESS CLUB: *Board Members:* Karl Dussik, Peter Halfman, Jim Hudson, John McLeod, Don Miller, Miles Dudley, Jim Potter, Mike Raisbeck, Mark Selikson, Scott Thyng, Paul Valihura, Ken Weiner.

BUSINESS SERVICE CLUB: Karla Bjorkgren, *President;* Patricia Rolashevich, *Vice-President.* Cheryl Astourian, Debbie Cammarata, Gail Connor, Cathy Curro, Mary Ellen Franey, Jane Johnson, Louise Johnson, Linda Langille, Maureen McDonald, Judi Mantineo, Janet Natale, Patricia Rodgers.

BAND: David Carlson, Arlan Doughty, Sharon Fay, Jayne Gillespie, Eric Gordon, Betty Handrick, Marilyn Jackson, Mary Madden, Richard Oban, Frances Pfaff, Alan Savenor, Richard Shaner, John Ackroff, Bill Bellows, Curt Bowersock, Judy Cooper, Tom Dempsey, James Hudson, Kendall Juthe, Fred Lund, Paul Natanson, Norman Phillips, Bill Pihl, Steve Shaw, Mark Soule, Nick Waldron, John Wetmore, Nancy Butters, Pat MacDonald, Roberta Rosenthal, Paul Sampson, Ellen Schatz, Robert Simeone, Nick Van Wingerden, Keith Winnard, Tony Fisher, Richard McCormack, John McNicholas, James Adams, Jerry Bellows, Don Bettencourt, Anne Brown, Vernon Catron, James Colli, Paul Devlin, Bill Hines, Russ Jones, John Langille, Larry Lipschutz, John Marcus, John McLeod, Erik Mollo-Christensen, Ken Pihl, Kris Swanson, Paul Taenzer, David Terry, Diane Trask, Wayne Van Alstine, Val Westerlund, Charles Abraham, Lynne Alberts, Steve Bolster, Dexter Branch, Donna Burke, Ellen Carter, Paul Colpitts, Roger Conant, James Dolham, Anne Cronin, David Dempsey, Richard Gillespie, Nat Guild, Richard Hall, Marjorie Horowitz, Leland Hutchinson, Richard Jones, Deborah Kelly, Kathy Ken, Dan Larkin, James Lund, Steve Morrall, Leo Najarian, David Olsson, Brenda Overly, Lucy Raisbeck.

AUDIO-VISUAL CLUB: William Pihl, *Quartermaster;* Paul Ferrarese, *Treasurer.* Harron Appleman, Tom Battin, Tom Blackwell, Curt Bowersock, Chris Cardillo, Dimitri Eleftherakis, Peter Franks, Bob Hutchins, Dave Luca, Ken Pihl, Dave Stewart, Joe Upham, Jim Woodberry.

ART CLUB: Judi Cooper, *President;* Arlan Doughty, *Vice-President;* Ellen McGrath, *Secretary;* Daphne Slocombe, *Treasurer.*

ASSEMBLY COMMITTEE: William Modoono, *President;* Joseph Basile, *Vice-President;* Joyce Wischusen, *Secretary.* Merriel Balazy, Jane Carine, Jane Church, Susan Clemow, Catherine Crone, Doreen Fox, Nancy Friedman, Kathleen Gibbons, Elizabeth Good, Marjorie Hanrahan, Wayne Haugh, Peter Kelley, Linda Lindell, Carol Lundberg, Jane Mackechnie, Barbara Mann, Ann McArdle, Richard McCarthy, Sharon Morrill, Linda Payne, Katherine Quincy, Christina Rosa, Janice Sousa, Ruth Spinelli, David Stuart.

AMERICAN FIELD SERVICE CLUB: Alice Wang, *President;* Chuck Hudson, *Vice-President;* Thalia Doukas, *Secretary;* Joyce Nowlin, Mark Sebell, *Hospitality Chairmen;* Margot Wright, *Publicity Chairman.* Students from abroad: Ken Jones, Wales; Michael Mendoza, Philippines; Monika Vichytil, Austria: Joyce Nowlin, AFS student to Turkey. Candidates for next summer: Jackie Anthony and Margo Jones.

YOUNG MODERNS CLUB: Valerie Kroll, *President;* Joyce Wischhusen, *Vice-President;* Sheila Busa, *Treasurer;* Denise Looney, *Secretary;* Carol Lundberg, *Program Chairman;* Julie

Elkins, *Assistant Vice-President*. Sheila Busa, Ruth Spinelli, Jean Trovato, Ginny Oldakowski, Rosalie Ricci, Jackie Cavanaugh, Denise Cahill, Linda Potka, Diana Costello, Jane Church, Ann Belliveau, Carol Lundberg, Linda Lindell, Debby Hopkins, Cheryl Burns, Irene Gould, Laurel Dutcher, Antoinette George, Kathy Quincy, Debby Bouras, Louise Johnson, Pat McDonald, Estelle Quinlan, Susan Sunby, Joyce Wischhusen, Kathy Watson, Mary Hourihan, Ann MacNamara, Betsey Hawkins, Joanne Glover, Elizabeth Good, Charlene Hyde, Denise Del Vecchio, Ann Sliski, Diana Dardin, Dawn Anderson, Faith Harrison, Diana Trask, Gloria Wilcox, Julie Elkins, Nancy Freedman, Diane Eletherakis, Ellen Shatz, Chris Cunha, Jane Barton, Sheila Hoffsted, Virginia Lovett, Denise Looney, Valerie Kroll.

VARSITY CLUB: John Crisp, *President;* David Pekins, *Vice-President;* Tom O'Shaughnessy, *Secretary;* Alan Besecker, *Treasurer*.

STUDENT COUNCIL: 1966: Joseph Basile, Cynthia Hartford, Carol Lundberg, Merril Jones, Robert Lyng, Richard McCarthy, Robert McCarthy, Joelle Murat, David Norcross, Martha Semonian, John McDonald, 1967: Roy Brooks, Clint Cave, Douglas Curran, Robert Dodd, Phillip Faflick, Denise Gaynor, Charles McCormick, William Porter, Robert Maguire, 1968: James Ferro, David Parker, Beverly Lenos, Mark Woodward, Donald Taft, Steven Colman, Dusty Hoyt, 1969: Keven Roffi, Lynne Alberts, Richard McGuire, David Webb, Steven Widowsky.

SPANISH CLUB: Gail Van Wingerden, *President;* Michael Gordon, *Vice-President;* Donna Sebell, *Secretary;* Linda Johansson, *Treasurer;* Peter Wathen-Dunn, *Coordinator of Activities*.

SKI CLUB: David Brennan, *President;* Charlie Arbeene, *Vice-President;* Marie Walsh, *Secretary;* Joëlle Murat, *Treasurer*.

RADIO CLUB: Warren Aulenback, *President;* Mike Raisbeck, *Vice-President;* Steve Bonfilio, *Treasurer;* Chris Cardillo, *Station Manager*. Winston Anderson, Ken Shufelt, Roger Stern, Paul Taeuzer, *Licensed Members*.

PUBLIC AFFAIRS CLUB: Michael Gordon, Robert Johnson, Dennis Graham, Marie Flaherty, Sharon Dyer, Carole Stone, Margaret Halfman, John Carbert.

ORCHESTRA: Cindy Anthony, Harran Appleman, Steve Ballou, Steve Bolster, Danny Branch, Joanna Cazden, Cheryl Clark, Paul Colpitts, Tony Fisher, Paul Grazulis, Phillip Jelatis, Nick Noiseux, Gail Spergel, Sue Stitts, Karen Thomas, Richard Wadoski, Ted Wyman, Marlene Aronin, Brad Bayliss, Beth Berkofsky, Anthonia Blombergen, Cedric Chao, Doug Clark, Alan Eaton, Dimitri Eleftherakis, Melissa Gavin, Paul Karsh, Robert Mahon, John McLeod, Erik Mollo-Christensen, Richard Pu, Gail Anderson, Curt Bowersock, Elizabeth Cazden, Judy Cooper, Diane Eleftherakis, M. Fitzpatrick, Laura Holland, Jim Hudson, Kathy Lingane, Norman Phillips, Steve Shaw, John Wetmore, Ted Ballou, Jane Barthelemy, Dean Blake, Sue Eaton, Cindy Fogg, Steve Heimlich, Frances Pfaff, Lorraine Queander, Jim Rosenblum, Richard Shaner, Caroline Stevens, Gail Van Wingerden.

NATIONAL HONOR SOCIETY: Dana Cobb, *President;* Bob Lyng, *Vice-President;* Mary Madden, *Secretary;* Kelly Frick, *Treasurer*. Kevin Gaynor, Jayne Gillespie, John MacDonald, Madelyn McCauley, Flip Nissel, Karla Pfeil, Gail Van Wingerden, Alice Wang. See list of names under picture in Activities Section for members inducted in February.

MODERN DANCE: Jackie Anthony, Cheryl Astourian, Beth Berkofsky, Cheryl Cleaves, Sandra Cook, Diane Costello, Anne Cronin, Marie Cupp, Ginny Douglas, Laurel Drake, Linda Ennan, Senter Fouraker, Peggy Godwin, Debbie Gould, Janice Greene, Nancy Jeltsh, Joyce Kacoyanis, Paula Kily, Dale Kilkenny, Bonnie Meir, Barbara Meir, Marilyn Molloy, Ann Nagel, Sue Nagel, Claudia Ogilvie, Pricilla Owen, Victoria Pious, Bobbi Poulter, Ester Reyes, Susan Ryan, Amy Segal, Carol Smallman, Roz Sovie, Linda Stoico, Kathy Talley, Martha Taylor, Chaarie Tang, Lindsay Tosekerg, Jacqueline Toye, Maureen Trani, Valerie Tropeano, Karen Wexler, Ruth Wideroe, Leticia Alba.

MATH TEAM: David Stuart, Harry Terkanian, Jon Warren, Jim Hudson, Mike Raisbeck, Dan Bogen, Dave Grayson, Jeff Tiedeman.

MALE DOUBLE QUARTET: Richard Bruno, Dave Carlson, Erik Mollo-Christensen, Larry Rich, Jim Rosenblum, Marc Selikson, Jon Warren, David Woodberry.

MAJORETTES: Linda Duval, Sharon Faye, Co-captains. Linda Dankese, Denise La Bella, Julie Long, Chris Rosa Maureen Trani, Anne Vasseur.

LIBRARY AIDES: Chris Sinkevich, *President;* David Taft, Alden Olson, *Vice-Presidents;* Barbara Priest, *Secretary;* Melissa Gavin, *Treasurer;* Lynne Alberts, Mercer Bonney, Diane Bova, George Brown, Chris Johnsen, Judy Nichols, Shirley Rodgers, Jay Amicangelo, Harold Asp, Debbie Cobb, Dimitri Eleftherakis, Dierdrie Fitzgerald, Dennis Graham, Bob Graustein, Joyce Hemel, Norma Herzinge, Sheila Jellis, Laurel Juthe, Fred Chamberlain, Jan Munroe, Robert McCauley, Robert Wein, Janet Buttlar, Harvey MacNutt, Ed Danielson, Nancy Pennini, Gila Rosenfield, Brian Yelland, Marie Linnell, Anita Berkofsky, Karla Bjorkgren, Sherri Converse, Dennis Domenichini, John Foley, Donna Goldman, Susan Howard, Janet Hufton, Tim Bryson, Cathy Morse, Susan Toms, Sarah Wilson, Newla McGrath, Ron Russo, Susan Howard.

JUNIOR RED CROSS: Marion Fitzpatrick, Edward Harrigan, Joyce May, John Murphy, Terri Priest, Katherine Quincy, Daniel Redhouse, Susan Toms, Nicholas Waldron.

HIGH SPOT: James Schantz, *Editor-in-Chief;* Jayne Gillespie, Lyn McCauley, *News Editors;* Janet Keeping, Karen West, *Editorial Directors;* Dori Zalesnik, Dave Broderick, *Features Editors;* Eric Gordon, Bill Bornstein, Ginny Black, *Sports Editors;* Debby Thurman, *Managing Editor;* Wendy Davis, Sue Ryan, *Business Managers*.

GREEK ACADEMY: Manya Arond, Marlene Aronin, Nancy Barton, Janet Buttlar, Janet Collier, Holly Harstone, William Johnston, Marsha Rich, Anne Ronchetti, Robert Williams, Doris Zaleznik.

GIRLS' GLEE CLUB: Jane Barthelemy, Wendy Buck, Linda Cataldo, Joanne Crowell, Susan Doran, Susan Eaton, Anne Eriksson, Jane Gallagher, Erica Glassman, Andrea Gordon, Lauren Hogan, Diane Houghton, Pam Hurley, Kathy Ken, Cathy Lingane, Susan Martin, Ruth McLeod, Barbara Meier, Janice Munroe, Marilyn Richards, Roberta Rosenthal, Ellen Schatz, Marcia Trainor, Karen Thomas, Dottie Walsh, Noreen Webb, Susan Zorn.

where the action is

ATHLETICS MEANS:
- GIVING UP LATE DATES
- PRACTICE ON WEEKENDS
- NO SKIING
- NO HANGING IN THE HALLS, OR ELSE.

BUT, IN RETURN:
- A NEW FIELD HOUSE—BEAUTIFUL, VERSATILE, IMPRESSIVE
- RECOGNITION
- A NICKNAME—BIRDMAN, GORILLA, MR. MACHINE
- A CHAMPIONSHIP—THE WHOLE STATE LOOKS UP.

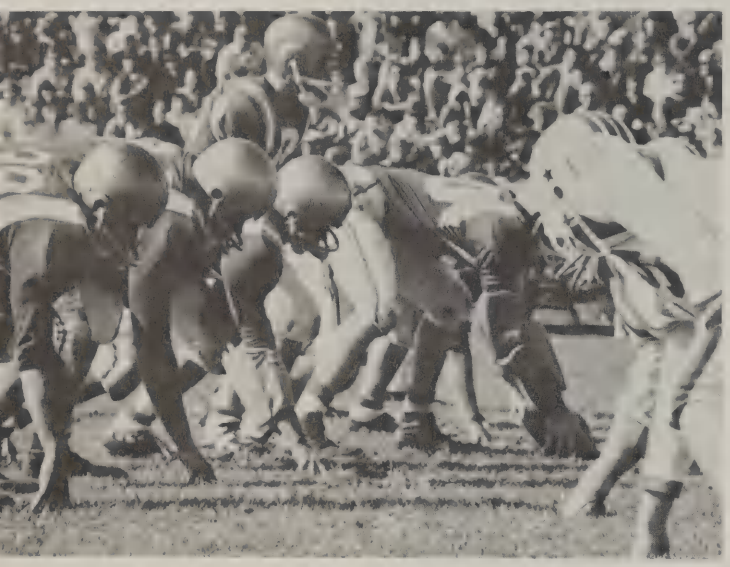

The thrill of winning victories and the anguish of close defeats characterized the 1965 football season of the LHS Minute Men. This year's team, the best the class of '66 has seen, maintained much of its tradition while adding much that is new.

LHS won its first game of the year, upsetting 1964 Class B champion Belmont and a highly regarded Melrose team, to equal its total number of victories for the previous year. It appeared as if this was to be a revolutionary year for the Minute Men. Lexington might be put on the map as a football town to be reasoned with. To accomplish this, new methods and tactics had to be employed.

LHS opened the season with a new image. Offensively, the Minutemen used an offense for passing, flooding an area with three receivers, running in specific patterns in the hope that one would get free. A new method of blocking, called isolation, was introduced. Defensively, LHS employed the new "monster man", with the eleventh man or "monster" lined up in a critical position in anticipation of the play. There were other new aspects of the game devised which, when combined with Lexington's traditional method of

1965 FOOTBALL RESULTS

LEX.		OPP.
12	Belmont	8
8	Melrose	6
0	Stoneham	15
18	Winchester	0
14	Newton South	15
8	Wakefield	14
6	Cambridge Latin	0
0	Reading	14
6	Concord	18

Won 4 Lost 5 Tied 0

playing football, formed the basis for the Minutemen's success this year.

To carry out this strategy, Coach John Janusas called upon Carl 'Trip' Davis who could either hand off to fullback John Rizzo, to halfback John Crisp, or pitch out to halfbacks John Molloy and Merril Jones. To spark a drive either Davis or Crisp could throw long aerial bombs to ends Dave Caouette and Rod Sparrow. Blocking the passes and opening up holes for our runners were the heroes of football, the men of the forward line. Led by all Middlesex League tackles, Al Mulcahy and Art Klemm, along with guards Paul Tavilla and Joe Coyte, plus center Gerry Connell, the line could be equally ferocious on defense. Other defense standouts included John McDonald and Kevin Gaynor. After the Melrose game LHS was headed for an undefeated season, but then, were shutout by Stoneham. As the season progressed Lexington conquered Winchester 14-0 and Cambridge Latin 6-0 but succumbed to Newton South by only one point and lost to Wakefield in the final seconds of play.

LHS came into the Concord game the favorite with a 4-4 record and an opportunity for a winning season. The Lexington crowd sat stunned that Thanksgiving Day as Concord upset the Minutemen 18-6. However, the team will be remembered with pride and admiration as a most exciting and talented squad of football players.

Bootleggers '65

MEMBERS OF THE FOOTBALL SQUAD—C. Arbeene, D. McElman, S. Hamilton, J. Centauro, R. Maguire, G. Granata, S. Terrio, T. DiCiccico, P. Brown, K. Bixby, P. Gerraguto, P. Cassetarr, J. Hayes, D. Young, R. Sparrow, A. Mulcahy, J. Coyte, K. Balchunas, P. Tavilla, A. Klemm, D. Couette, C. Davis, J. Crisp, J. Rizzo, M. Jones, J. McDonald, J. Harvey, E. Donahue, G. Connell, L. Stone, B. Detwiller, K. Yeomans, K. Gaynor, J. Potzka, D. Lovett, J. Malloy, S. Dever, B. Folk, R. Perry, R. Walton, J. Deardon, D. Taylor, B. Connell, P. Bellino, D. Whitney. *Managers:* B. Norcross, T. Donnelly, J. Kavanaugh, D. Jeanette.

"Football is
a Dainty
Game. . . . ?"

First Row: R. Sampson, B. Shull, N. Guild, M. Gorden, A. Biggs, G. Luhrs, R. Black. *Second Row:* D. Rice, A. Eaton, D. Hoyt, B. Kennedy, D. Domini, C. Sikes, B. Gray, G. Ryan. *Third Row:* Mr. Downing, N. Ward, D. Larson, D. Worth, K. Morse, C. McCormick, J. Daley. *Fourth Row:* G. Hourihan, R. Ashman, D. Carlson, N. Goff, M. Schulte, D. Robinson, J. Harrington, R. Black.

Huff . . . Puff

"Stay in a group and run with the man ahead of you"—Coach Downing's words to the Cross Country team. This strategy pushed the harriers to tenth place in Class A and fifth place in the Middlesex League, quite an achievement, because this is the first season Lexington competed in the class and was the smallest team in it.

Ricky Black and Chris Sikes were consistent leaders, with Jerry "J.D." Daley, Nat Guild, Chuck McCormick and Andy Biggs adding wins for the Blue and Gold. Dave Dominie, "Dusty" Hoyt, Bill Schull, Dave Worth and Dave "Robe" Robinson contributed depth to this year's squad. Co-captains George Hourihan and Dave Robinson did a fine job of instilling team spirit.

Returning varsity runners and the outstanding J.V. squad provide an excellent outlook for next year's squad.

VARSITY SOCCER—*Second Row:* Asst. Coach Roland Massimino, D. Anderson, C. Cave, D. Prentiss, D. Roberts, D. Suderow, H. Terkanian, G. McGrath, B. Modoono, C. Benoit, J. Rutherford, W. Cram, Coach Forbes Keith. *First Row:* D. Curran, T. Carlson, J. Herbold, L. Brouwer, A. Besecker, B. Dodd, S. Hatfield, B. Porter, G. Phalen, D. Nussdorfer, J. Coffin.

"They're great, they just can't lose" was the reputation of this year's fabulous soccer team. Highly talented and well coached, they brought many honors to LHS. With an undefeated season of 14-0-1, they were finally beaten by the Eastern Mass. State Champions, New Bedford, in the semi-finals of the State Tournament. "It will be a long time before Lexington again produces such a fine team," were the parting remarks of Coach Keith at the Soccer Banquet.

The team was well-balanced with a high scoring offense and an opponent-frustrating defense. Co-captain Detlev Suderow led the offense with a school record high of 24 goals. He was honored when selected for the first team of the All-Scholastic selection. Lou Brouwer with eleven goals, and Wayne Cram with eight goals completed the "Fearsome Three" of the Lexington first line, which accounted for three-fourths of LHS's goals. John Herbold, Roger Bevan, Robert Carlson, Robert Dodd, William Porter, James Rutherford, and George Phalen provided additional scoring points.

Co-captain Alan Besecker led the strong defense, keeping their opponents down to an average of one goal per game. Doug Prentiss, Carl Benoit, Clint Cave, Scott MacKechnie, Dave Roberts, and David Nussdorfer did an outstanding job in the background. Three fine goalies, Gary McGrath, Bill Modoono and Harry Terkanian kept many balls out of the LHS net.

There is little left to say about this year's "Booters." Their greatness was self-evident. Of the starting eleven, seven besides Detlev Suderow received Honorable Mention on the All-Scholastic selection. In appreciation of Coach Keith's outstanding job, the team presented the school with "Forbes Keith Most Valuable Player Award"; later awarded to Detlev Suderow.

Seven of the starting eleven will return next year. If that team works as hard as this year's, Lexington High soccer has a brilliant future.

"Let's Hang On To What We've Got"

Detlev Suderow

SCORES

Lex.		*Opp.*
5	Winchester	1
5	Concord	1
7	Watertown	4
3	Needham	0
6	Acton-Boxboro	0
2	Winchester	0
3	Newton North	1
0	Andover Academy	0
5	Brookline	3
2	Medford	1
5	Acton-Boxboro	0
5	Concord	0
3	Belmont	1
10	Brookline	3
3	State Tournament	1
	Quarter Finals	
3	Sharon	1
	Semi-Finals	
0	New Bedford	3

Alan Besecker

Field Hockey: Stick-to-it-iveness

The sun didn't shine that day.

Sticks down, rush!—and off ran the girls' field hockey team to another good season. The familiar faces of Co-captains Renie Saulnier and Martha Semonian could always be seen at those long fall practices, where the girls tried to develop the fight, run, dribble, and drive that would bring them victory. The hours of chasing that little white ball up and down the field seemed endless, but so did the team's enthusiasm. Field hockey is an exhausting sport, but the girls never gave up their fighting spirit in practice or in an actual game.

Like the free throw in basketball or the field goal kick in football, the 'sure' scoring play is a corner in this sport. "Every corner is a goal," the motto of this year's team, instilled in the players a new zeal for the game. Although every corner was not a goal, Lexington still ended with a record of four wins, four ties, and one loss. Displaying an aggressive attack, led by center forward Sue Martin, and a determined defense, the team faired well against often superior opposition.

The clash of sticks, as well as shins, the boisterous bus rides, and the stampede for refreshments after the game won't be forgotten by the hardy girls who played field hockey this year for LHS.

VARSITY FIELD HOCKEY—J. Keeping, K. Kalimon, S. Fritz, K. White, S. Martin, M. Semonian, A. Leavitt, L. Durkin, B. Priest, T. Priest, R. Saulnier, C. Ambrose, Manager B. Allison, Coach Miss Leavitt.

J.V. FIELD HOCKEY—*Second Row:* L. Head, A. Nichols, L. Bartel, K. Spears, J. Orsillo, J. Parker, J. May, P. Hurley. *First Row:* J. Murat, J. Mackechnie, A. Hayner, G. Robinson, M. Fitzpatrick, J. Ambrose, J. Silman, K. Storts, J. Buttler.

"Only one person won the ball at a time."

. . . and up went a cloud of dust!

VARSITY CHEERLEADERS—*Second Row:* P. Stokes, R. Bresnahan, E. Kotowski, K. Sampson, J. Glover, M. Poplawski, L. Woodward, A. Boisvert, J. Woodward, J. Desmond, M. Jones, M. Fenochetti, L. McDevitt, C. Hartford.

Spirit! SPIRIT! Let's hear it!!

The 1965-66 cheerleading squad was unique. This fall the girls were in full voice with all fifteen cheerleaders at the season's events, but for the heavier winter schedule the varsity squad was divided into two groups, one led by Pam Stokes and the other by Lyn Woodward. While the JV and freshman squads alternated cheering at hockey and basketball games, the cheerleaders found that this method gave them more time for cheerleading practice and for their studies. Though split into two separate squads, the spirit of the cheerleaders was one.

The Qualities which make an LHS cheerleader have not changed. Cheerleaders are still the cheerful, vivacious, deep-voiced girls seen at every football, soccer, basketball, and hockey game. Their bouncy jumps, staccato-like kicks, and wide smiles added an extra attraction to every contest as they cheered our athletes on. Every Lexington cheerleader exhibits the boundless enthusiasm and spirit that makes a crowd want to yell and a team want to win. Cheerleading is enthusiasm personified.

Catch Us if You Can

First Row: T. O'Shaughnessy, J. Crisp, A. Besecker, L. Brouwer, J. McDonald, Coach Massimino. *Second Row:* K. Bixby, C. Davis, W. Maguire, S. Maloney, K. Gaynor. *Third Row:* T. Hennebury, M. Bluestein, J. Hayes, J. Robbat. *Fourth Row:* H. Terkanian, T. Terkanian, R. Black, W. Hagman, G. Beedy.

Taking a cue from the perennial success of the Boston Celtics, Mr. Massimino's basketball squad depended on tight man-to-man defense and a fast breaking offense to bring victories in the Middlesex League. Having been exposed to "ball-u-man" all through high school, the team did the best job yet of nullifying opponents' offensive prowess. As well as playing inspired defense, the 1965-66 edition of LHS basketball more than held their own in the scoring column.

Co-captains John "Bullets" Crisp and Alan Besecker were the driving force behind Lexington's success. Bullets was Mr. Everything: scorer, rebounder, and ball handler, and great under pressure. Alan was the team leader on and off the floor, scoring his share of points as well as passing off for many other baskets. But Alan's real forté was defense, as he consistently held the league's top scorers to well under their averages.

This was no two man team, though. Adding to the scoring punch was Steve Conley, probably best known for his ability to draw opponents into offensive fouls. Mr. Clutch, Carl "Trip" Davis, could always be depended upon for tough defense, a few points, and incessant hustle. Controlling the boards for Lexington in every game were Kevin Gaynor, Wayne Maguire, and Jock McDonald. Though not known so much for offense, each one of this trio usually checked in with four or five points a game.

Backing up the regulars was a hustling, talented bench. Defensive demon Lou Brouwer, long tall Steve Maloney, and jumping jack Tom O'Shaughnessy were ready whenever Coach "Mass" needed them. Tom Henneberry, Ken Bixby, and a host of outstanding sophomores who shuttled between junior varsity and varsity promise success in the years to come.

No account of the season would be complete without reference to Mr. Mass. The success of his defensive tactics and patented freeze speak volumes for his coaching talent. This, plus his refusal to run up the score with the first team or to rant and rave at officials, marked him as the Middlesex League's finest coach. His team, too, was one of the finest in the league and the state.

High Hopes

First Row: R. Hinchcliffe, W. Schwartz, G. Phelan, R. Murphy, R. Anderson. *Second Row:* D. Bellinger, R. Wilkes, R. Rice, J. Woodberry. *Third Row:* W. Lunday, Coach Dellasanta, R. O'Shaughnessy.

First Row: J. Cole, B. Margosian, B. McCarthy, J. Ofria, A. Lorrentzen. *Second Row:* Coach Keith, J. Gallagher, R. McDonald, D. Moreau, B. Gennaro, D. Pekins. *Third Row:* S. MacKechnie, C. Corson, B. Cunha, S. Terrio, D. Margolius, R. Hemeon. *Fourth Row:* D. Moore, D. McCarthy, *Managers.*

Coach Keith Puts the Team on Ice

The 1965-66 hockey team's aim was to better last year's 10-6 record.

The Gold Line, consisting of Joe Gallagher, Dave Gennaro, and Jim Ofria was the offensive spark for the Minutemen. Joe, one of the best hockey men Lexington has had, broke the record of 21 points in a season. Dave and Jim also did fabulous jobs for Lexington.

The Red Line, too, did a great defensive job for the team. Consisting of Brian Sullivan, Charles Carson, Bob Margosian, and Brian Cunha, it helped Lexington keep their opponents under 2 goals per game, a rare thing in high school hockey.

Lexington also had more of the best defensemen in the Middlesex Hockey Loop. David Pekins and Ricky McDonald, the dynamic duo of LHS, helped keep the goal average down.

All Middlesex goalie, Bob (Buba) McCarthy, the captain of the team, kept the Minutemen in many close games and sometimes accounted for Lexington's victories.

The Minutemen will again be a contender for the League Championship. With two lines and most of the defensemen returning, the LHS hockey future looks bright.

First Row: P. Cassattari, J. Cunha, F. Skinner, R. Ostromecki, S. Johnson, J. Langille. *Second Row:* Coach Hunt, J. Maxon, J. Trainor, C. Toomey, W. Donnelley. *Third Row:* J. Flynn, D. O'Shaughnessy, J. Emerson, F. Lowry, M. Hurley.

The field house was busier than ever this winter with the advent of girls' gymnastics as a varsity sport at LHS. Taking full advantage of the school's brand new apparatus and of pointers from their coaches, the girls did extremely well for their first year of competition against often more experienced teams. The hours put into polishing up those cartwheels, handstands, and flying hip circles were long and sometimes discouraging, but the girls got a great deal of personal satisfaction when they finally did perfect their stunts. Girl's gymnastics may be a new sport at Lexington, however, the enthusiasm of this year's participants and coaches is going to make it an important one in years to come.

Flexibility, finesse, and femininity!

GYMNASTICS — *First Row:* M. Brunn, J. Yelland, S. Arnold, N. Curran, J. Nichols, C. Dillaway, M. McDonald. *Second Row:* S. Greig, D. Flannigan, L. Duval, M. McGrath, L. Schwartz, S. Laird, S. Fritz. *Third Row:* Coach Leavitt, L. Nesbeda, K. Witte, A. Line, W. Larson, L. Townsend, C. Wells, Coach Jordan.

VARSITY BASKETBALL—Coach Lawson, M. Semonian, B. Handrick, K. Pfeil, L. Durkin, C. Crone, C. Ambrose, B. Priest, P. Jenson, J. Fox, R. Saulnier, J. Parker.

Pass . . . Dribble . . . Pass . . . OOPS!

J. V. BASKETBALL—*First Row:* J. Abkowitz, J. Paratore, D. Williams, J. Aiken, J. Ambrose, B. Allison, P. Jackson. *Second Row:* J. Parker, C. Lowry, S. DeCarlo, K. Meadows, K. Spears, B. Morris, Coach Jaworski.

Pass, pass, dribble . . . swish! Though not all their baskets were as well-timed as this, the girls' basketball team scored enough to give LHS another winning season in winter athletics. The unheralded hoopsterettes, led by returning varsity players Linda Durkin, Captain Karla Pfeil, and Cathy Crone, always displayed a fierce desire to win as seen in their 47—14 trouncing of arch-rival Concord. With superior ball control, shooting, and determination, the girls outplayed the majority of the teams they faced this year.

Many a male spectator this year commented that girls' basketball is hilarious to watch. The girls' play is too dainty, their shots are often wild bombs, the officials call a jump whenever a player gets her baby finger on the opponent's ball, observe the boys. Definitely the feminine version of the game has many idiosyncrasies which make it vastly different from the masculine version, however, both have the same objective—to win. And despite the apparent mass confusion on the court, the girls summoned enough organization, cooperation, and desire to put the ball through the hoop and bring Lexington a victorious season.

First Row: Coach Todaro, B. Hines, S. Kelly, D. Gates, *Co-capt.,* J. Godwin, *Co-capt.,* R. Howard, T. Amiro. *Back Row:* S. Bryson, D. Ahern, B. Carpenter, M. Jones, P. Souza, B. Bryant, D. McEllman, *Manager.*

Flyaway to Victory

Seniors and sophomores formed the nucleus of this year's outstanding gymnastics team. So, while, half the talent is graduating, the other half will return for the next two years. After being the Champs of the Middlesex League last year and this, it looks as if Coach Todaro is building quite a gymnastics dynasty at Lexington.

Senior co-captain Joe Godwin, one of the top few all-around gymnasts in the state, paced Lexington, scoring around twenty points a meet in free exercise, tumbling, and parallel bars. Bob Carpenter in long horse, side horse, and high bar; co-captain Don Gates in free-exercise and rings; Merrill Jones in the high bar and long horse; and Bob Bryant in the side horse were the other seniors who Coach Todaro depended upon for a multitude of points.

Billy Hines

Dick Ennis

Steve Kelly, a junior, was injured for the first part of the year, but was able to come back and help a great deal in the rings and side horse.
The sophomores, who were such an integral part of the team's success, were Dave Ahern, Billy Hines, Dick Ennis, Steve Bryson, and Tom Amiro.
Though it appears gymnastics will be a successful sport at Lexington and there will be some great teams in the future, this year's squad is one to remember. Its team and individual accomplishments will be hard to equal.

Dave Ahern

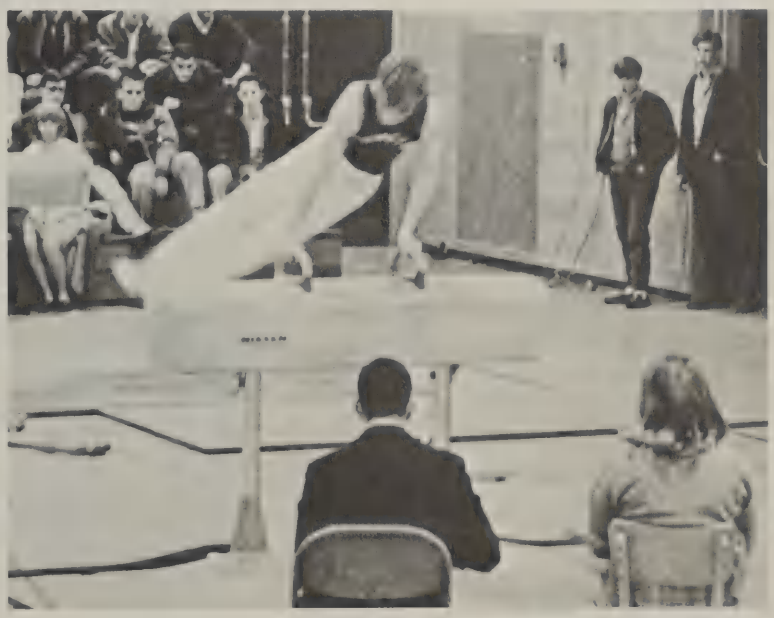

First Row: Coach Ralph Lord, George Hourihan, Paul Tavilla, Steve Guild, Dave Robinson, *co-capt.*, Ricky Black, Bob Lyng, *co-capt.*, Dave Norcross, Mike Degan, Larry Gould, Bruce Blunt. *Second Row:* Dwight Fraser, Bill Modoono, Art Klemm, Joe Avallone, Harold Doiron, Joe Potzka, Al Mulcahy, Jerry Connell, Bill Murphy, Steve Mudrey, Detlev Suderow, Dick Alexander, David Carlson. *Third Row:* Chris Sikes, Bob Armstrong, Roy Brooks, Clint Cave, Henry Barg, Carl Benoit, Andy Biggs, John Kelly, Dave Domine, Fred Lund, Peter Wadler, Jerry Hruby. *Fourth Row:* Bob Norcross, Bill Shull, *Managers,* Keith Petrie, Enos Hodgdon, Ricky Jones, Nat Guild, Kevin Roffi, Rex Morrill, Steve Swets, Bruce Beal, Doug Birch, *Manager.*

Running Wild

Depth, desire, and determination were the keys to the Indoor Track team's success. It was a team blessed with few real stars, but with several fine competitors who pushed each other to consistently superior performances in each event.

The team's luck was not the best this winter. Three sprinters, Co-captain Bob Lyng, Dave Norcross, and Henry Barg were lost for much of the season with leg injuries. Many other small annoying injuries and sickness beset LHS, but the team's depth showed through each time to produce an outstanding overall performance.

Leading the team was a fine group of seniors who will be sorely missed next year. Sprinters, Bill Modoono and Steve Mudrey; middle distance runners, Paul Tavilla, Harold Doiron, Co-captain Dave Robinson, Bruce Blunt, and Larry Gould; miler Rick Black; hurdlers Det Suderow and Jeff Sen; high jumpers Bill Murphy and Joe Potzka; and shot putters Al Mulcahy, Gerry Connell, and Art Klemm have all performed well and helped the team greatly in their lady year at LHS.

But an outstanding group of underclassmen will return to continue Lexington's success. Dave Domini, Dan Plasse, Carl Benoit, Bob Dodd, Joe Coroon, Chuck McCormack, and a great young distance quintet of Gerry Daley, Herry Silva, Nat Guild, Chris Sikes, and Andy Biggs all helped the team this year and will surely improve on their present successes in the future.

Much of the team's accomplishment must be credited to Coach Lord, who provided the inspiration as well as the hard workouts which spelled V-I-C-T-O-R-Y. The 1965-66 team was able to make a fine addition to Mr. Lord's already over seventy percent record in track and Lexington.

You've Really Got a Hold on Me

Constant improvement throughout the season was the trademark of this year's Lexington High wrestling team. Led by Captain Kevin Sullivan, the grapplers were in almost every meet up to the end. A pair of last match wins by John Rizzo sparked the early weeks of the season.

Injuries did their best to cripple the team's strength as Sullivan, Joe Basile, Arthur Thibodeau, Dana Basney, and Bill Detwiller were incapacitated for parts of the season. As all these boys wrestled in the heavier divisions, strength among the "big boys" suffered.

Lexington more than held its own in the light-weight divisions as Stuart Rothstein, Bill and Jim Coffin, Eddie Batson, and Jimmy Rosenthal consistently scored points for the blue and gold. Phil Cunningham, Tom Dicicco, Sullivan, Basney, Rizzo, and Dave Roberts were the heavy weights who usually were on the mats for Coach Janusas, and they, too, were always trying despite some setbacks.

Since its start four years ago, wrestling has progressed greatly here at Lexington. Now holding their own with such perennial powers as Chelmsford and Hamilton-Wenham, our team is sure to be heard from in the future, though its record this year is nothing to be ashamed of, either.

First Row: Blair Dobbie, Jim Rosenthall, Brian Kelly, Stuart Rothstien, Jim Coffin, Gerry Wood. *Second Row:* Bill Porter, Bill Coffin, Dave Roberts, Kevin Sullivan, Dave Napoli, Paul Genet. *Third Row:* Tom Dicicco, Bill Detwiller, Ed Batson, Joe Basile, Dave Couette, Dana Basney.

Swim Team Spawned

As the LHS swim team left dry land and invaded the waters of interscholastic competition, they created quite a splash in the Greater Boston Area. Although unable to finish with a winning record in dual meets, the team was high in the Greater Boston meet, beating almost every team that had defeated them earlier in the season. Co-captain Al Mulcahy was the team's outstanding performer: undefeated in dual meets, league and state champion, and state record holder. He almost singlehandedly put the team on the map in swimming. Co-captain Ed Harrigan was also a consistent winner. Keith Koritz, Steve Bogen, and Bruce Labombard were other seniors who contributed points to the Lexington scores.

SWIM TEAM—S. Bogen, E. Harrigan, B. LaBombard, K. Koritz, F. Morey, A. Mulcahy, A. Savenor, M. Sebell, W. Sutcliffe, E. McCarthy, D. Brennan, P. Custance, P. Holleman, M. Maher, D. McElman, N. Ward, P. Quinn, P. Tropeano, M. Soule, H. Asp, Hans Clarke, P. Dunbar, M. Sinkevich, D. Taft, M. Winder, S. Sullivan, A. Fisher, D. Meyers, L. Salza.

Running Wilder

Outdoor Track continued its long established tradition of winning seasons under Coach Lord. With miler John Crisp, high-jumper Tom O'Shaughnessy, and javelin thrower Al Mulcahy spearheading the attack as returning letter holders, the team as always ran roughshod over the Middlesex League.

With lettermen and promising underclassmen providing depth, a balanced attack was the team's strength. Steve Mudrey, Dave Norcross, and Bob Lyng often flashed across the line in first place for the blue and gold in the sprints. Hurdlers Det Suderow, Jeff Sen, and Lou Brouwer were consistent point-getters, as were Dave Robinson, Bruce Blunt, and Chuck McCormack in the middle distance. One-two finishes in the mile by John Crisp and Rick Black usually provided a safe victory margin for Lexington. A young group of two-milers showed outstanding promise for continued Lexington success in the distance events.

Mr. Nichols' "apes," the strong men of the team, consistently put points on the LHS side of the scoreboard from the shot put and discus circles and the javelin runway. Success in the jumping events was often the springboard for a Lexington victory.

Many outstanding first place winners, in addition to a great deal of depth, was the formula for victory on the cinders for Lexington this spring. Numerous gold medals adorned the Lexington tracksters as they completed their season in hopes of bringing another trophy or two to the school's trophy case.

A Stroke of Janusas

Late this winter, as soon as the snow was off the ground, LHS golfers were in force, correcting their slices and ironing out their back-swings. And in early spring, when Coach Janusas put out the call for team candidates, a multitude of swingers were on hand.

Golf's first few days were spent in the most incongruous of places: the weight room of the boys' gym, where Mr. Janusas lectured on the fine points of the sport, and in the field house, where plastic practice balls provided the opposition to the chronic hooker's sanity.

When the Middlesex season got under way, Lexington proved itself a consistently low scoring team; and that's good in this sport (the beauty of golf is its gentlemanly and friendly competition; sometimes, in fact even the coaches play each other). Unfortunately for the rest of the Middlesex League, it had to learn how to be a good loser most of the time when LHS was the opponent on the fairways. Seniors like Ed Martin, Jack Young, and Steve Watson proved in '66 that golf is coming to the foreground in Lexington High.

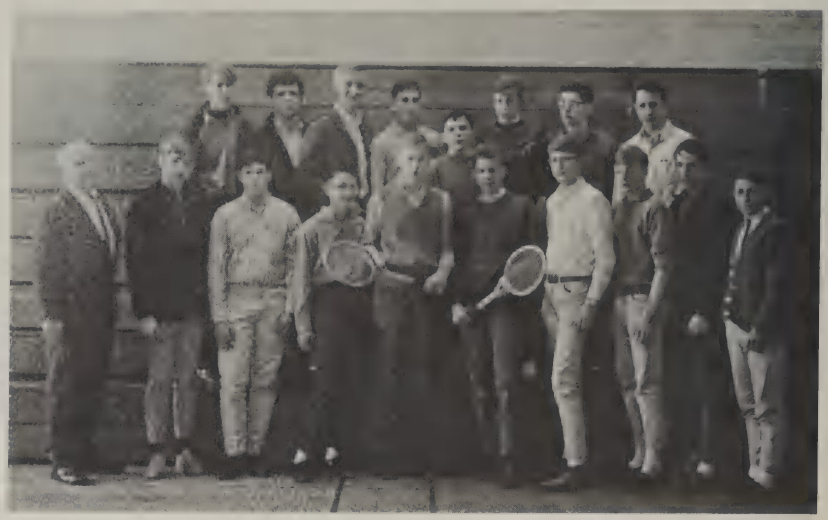

TENNIS—*Front Row:* Coach Flynn, R. Wadoski, D. Webb, P. Sheahan, M. Wilson, D. Stuart, S. Clarke, R. Pu, S. Calvarese, S. Fawcett. *Back Row:* D. Woodberry, D. Brennan, G. Luhrs, J. Charman, P. Seaman, T. Haner, A. Savenor.

Swing Softly and Carry a Big Racket

TENNIS—Chris Viano, Denise Gaynor, Paula Jenson, Ruth Carney.

Tennis. A strange conglomeration of sensual experiences: the scorching sun (eyes and backs of legs burnt pink), the racquet (firm, yet saturated with perspiration), and muscles responding when they're supposed to. The different sorts of satisfaction: a well placed shot that scores the winning point—either a delicate drop shot that barely clears the top of the net, or a forehand to the cross court. The chores of tennis: retrieving stray balls in distant corners of the court. And the discoveries: finding at the end of the game a freshly cleaned uniform can get dingy and rumpled in a very short time. And, when the team has won: feeling simultaneously enervated, exhausted, and absolutely ecstatic.

SOFTBALL—*Front Row:* L. Durkin, R. Saulnier, M. Semonian, D. Williams, Jean Paratore. *Back Row:* K. O'Neill, J. Parker, L. McDevitt, B. Morris, P. Jackson.

The fateful march to the Little League Field: candidates for the girls' softball team compete for a good position. For the survivors, settling down to the grind of daily practice: charging at the ground balls and (prodded by Coach Jordan), perfecting the hit of home runs . . . learning how to specialize: infielders, to click on the double plays, outfielders, to chase flyballs that end up as far afield as Worthen Road. A muddy uniform, grass stained at the knees, a right handed catcher's mitt for a lefthanded catcher, and a fielder in a puddle of mud—all for the sake of the great American sport.

Batmen infiltrate even LHS sports

Lexington continued their new found tradition of success in baseball this Spring. A nucleus of fine Senior ballplayers and a promising group of underclassmen consistently provided exciting action on the diamond. Fielding demons Alan Besecker and Steve Conley, keeping up their defensive tradition from basketball, and aided by Bill Modoono and Joe Bisognano, allowed few balls to penetrate the infield. The outfielders, led by Merrill Jones, made many clutch putouts, and along with Junior catcher Dave Margolius completed the team's outstanding defensive strength. The strong right arm of Artie Klemm hurled many a victory from the LHS mound; several underclassmen also toed the rubber successfully for Coach Todaro's team. The hitting of Besecker and Jones in particular, as well as the rest of the squad, provided the offensive spark for many a Lexington win.

Hustle and spirit were the by-words all season on the Lexington diamond. As well as being a success in '66, LHS baseball holds promise for many years to come.

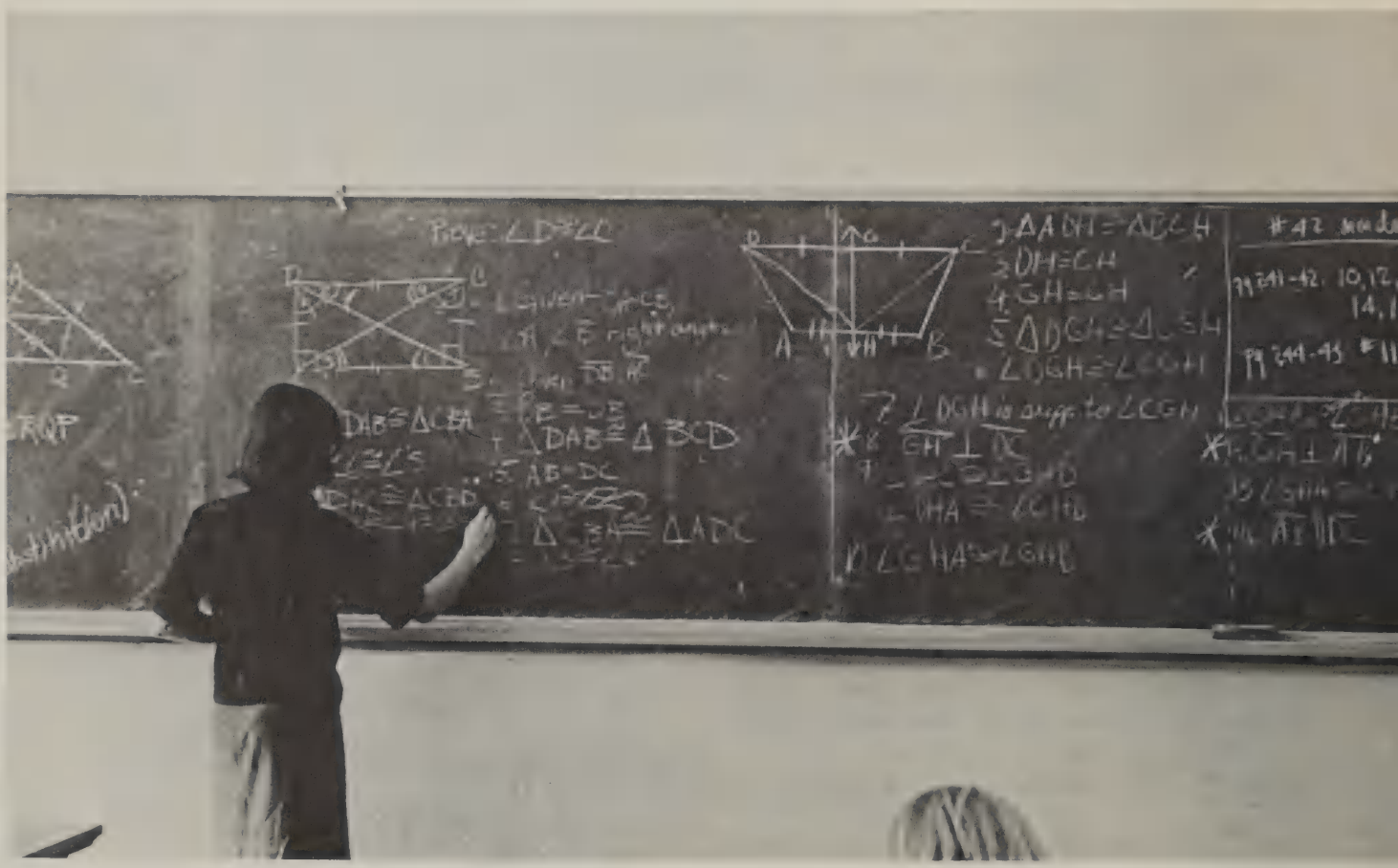
Prove: ∠D ≅ ∠C
DAB ≅ ΔCBA
ΔDAB ≅ ΔBCD
ΔADC
ΔADH ≅ ΔBCH
DH = CH
GH = GH
ΔDGH ≅ ΔCGH
∠DGH ≅ ∠CGH
∠DGH is supp. to ∠CGH
GH ⊥ DC
∠GHA ≅ ∠GHB
#42

the grind

Living it, day to day, the good points of the grind can be lost in banality. But the excitement of Discovery and Understanding, despite insurmountable odds, does occasionally come to the surface. If nothing else, there are inevitable yellow bus field trips, but an unexpected moment of creativity may generate enough enthusiasm to make the whole thing worthwhile.

Mr. Johnson, our principal man.

These are the people who live in the offices that organize our lives. They see that school life runs smoothly, program classes and activities, and generally maintain the peace. They have the final say on what we wear and how we should behave. But they don't just care *for* us; they care *about* us.

"But what if it snows in May?"

Our Assistant Principals: Mr. Thurlow, Mr. Adzigian, Mr. Harris.

The unit rulers include, *First Row:* Mr. Gibson, Dr. Satz, Mr. Collard, and Mr. Baker. *Second Row:* Mr. Southwick, Mr. N. Gray, Mr. Dwyer, Mr. Procter, and Mr. P. Gray.

Guidance Counselors from E, G, and J units are Mr. Krichmar, Mrs. Blythe, and Mr. Cuzner.

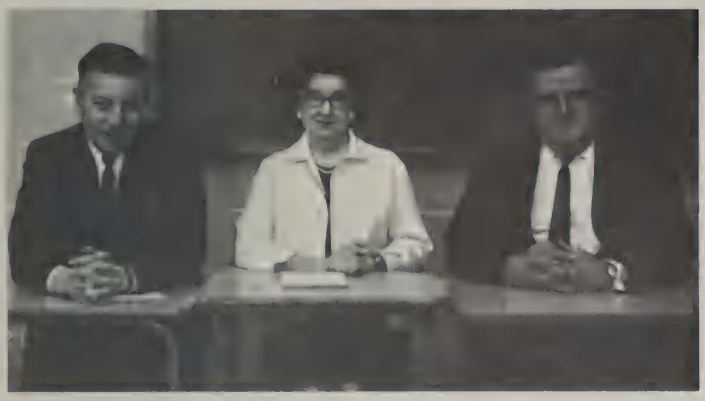

Mr. Coffin, H-Unit guidance counselor. Not shown are Mrs. Garry, D-Unit and Miss Mastin, F-Unit.

Our guidance counselors for B, C, and A units respectively are Miss Enrico, Mr. Schofield, and Miss Stamas.

Guidance People can cure seizures of Freshman Trauma or help a senior plan his college career. They have the books and the pamphlets and necessary forms to change a person's life or quell his qualms. The traffic to their offices is almost constant. There is always someone who has changes in classes or is signing up for a college tea or wants information on the Achievement Tests. And because of their infallible knack for suggesting solutions, they are indispensable to us.

"But I don't *want* to go to Pine Tree A&M!"

John Adzigian: B.S., Harvard; Ed.M., Tufts; *Ass't Principal*
Laurie Harris: A.B., Colby; M.S., U. Mass.; *Ass't Principal*
Charles Johnson: B.A., Harvard; M.Ed., B.U.; *Principal*
Frederick Thurlow: B.A., U. of Maine; M.Ed., Springfield; Ass't. Principal
Louise Blythe: B.S., M.Ed., Tufts
James Coffin: A.B., Bowdoin; A.M., Harvard
William Cuzner: B.S., U.S. Naval Academy; M.Ed., Harvard
Carol Enrico: B.S., U. of Illinois; Ed.M., Tufts
Lois Garry: B.A., U. of California; M.A., B.U.
Oscar Krichmar: B.S., Tufts; M.A., B.U.
Eleanor Mastin: A.B., U.N.H.; M.Ed., B.U.
Howard Schofield: B.S., M.Ed., Northeastern
Anne Stamas: R.N., N.E. Hospital; B.S., M.Ed., B.U.

Here they are: *First Row:* Mrs. Dickinson, Miss Lydon, Mr. Cobb, Miss Mathna, Mr. Nichols, Miss McCanne, and Miss Hayward. *Second Row:* Mr. Neil Gray, Mrs. Chapman, Mr. Cornog, Mr. Peter Gray, Mr. Kirk, and Mr. Bagley.

Here are some more: *First Row:* Miss Russel, Mrs. Bonney, Miss Bujnievicz, Mr. Cheever, Miss Ridill, Miss Angoff, and Mrs. Flagg. *Second Row:* Mrs. Humez, Mr. Fay, Dr. Satz, Miss Rider, Mrs. Lyon, Mr. Larrey, and Mr. Damon. Mrs. Abrano, Miss Kinley, and Mr. MacDonald were absent.

"Is it *judgement* or

Carol Abrano: B.A., La Sierra College
Marion Angoff: B.A., Wellesley; M.Ed., Tufts
Guy Bagley: B.A., U. of Conn.; M.Ed., B.U.
Margaret Bonney: A.B., Vassar; M.Ed., Harvard
Jennie Bujnievicz: B.A., U.N.H.; M.A., Middlebury
Doris Chapman: B.A., M.A., U. of Maine
Wilbur Cheever (Head): A.B., A.M., Harvard
Donald Cobb: A.B., Bates; M.Ed., B.U.
Michael Cornog: B.A., M.A.T., Harvard
John Parker Damon: A.B., Harvard; M.Ed., B.U.
Constance Dickinson: B.A., Conn. College; Ed. Cert., Lake Forest College
Robert Fay: A.B., Amherst; Ed.M., Harvard
Neil Gray: B.A., U. of Michigan; Tufts
Peter Gray: A.B., Merrimack College; M.Ed., Rivier College
Virginia Hayward: B.A., Jackson; M.A.T., Vanderbilt U.
Elizabeth Humez: A.B., Radcliffe
Margaret Kinley: B.A., M.A., Acadia U.
Robert Kirk: B.A., Colby; M.A., Clark U.
Louis Larry: A.B., M.A.T., Wesleyan
Mary Lydon: A.B., Bryn Mawr; M.A.T., Harvard
Joy Lyon: A.B., Wellesley; B.A., B.U.
William MacDonald: A.B., Bowdoin; Ed.M., Harvard
Christine Mathna: A.B., Bucknell

"When our English class renders *Hamlet* we really render *Hamlet!*" . . . English literature analyzed in depth . . . a new class in journalism grinding out *High Spot* . . . Twice a week a special outlet for Creative Writers . . . incoherent themes on "Simplicity" red-pencilled "Be simple" . . . Somebody yelling: I'll trade you a *Twelfth Night* for a *Lord of the Flies* . . . frayed old Laureate Editions (edited by the users), and *Words of Power* with the binding broken . . . "To be or not to be" faintly breathed as source theme final drafts fall due . . . "is not strained. It droppeth as the gentle rain from" . . . "Aprille with his shourës sootë" . . . And another voice asking of ketchup-spattered "Agamemnon": "All right now, people, just what *is* tragedy?"

judgment?"

Deborah McCanne: A.B., Pembroke; Ed.M., Tufts
William Nichols: B.A., Dartmouth; M.Ed., B.U.
Barbara Rider: A.B., U. of Maine
Nancy Ridill: A.B., Jackson; U. of Mass.
Frances Russel: B.A., U. of Maine; M.A., U. of North Carolina
Murray Satz: B.A., U. of Michigan; M.A., Ph.D., Harvard

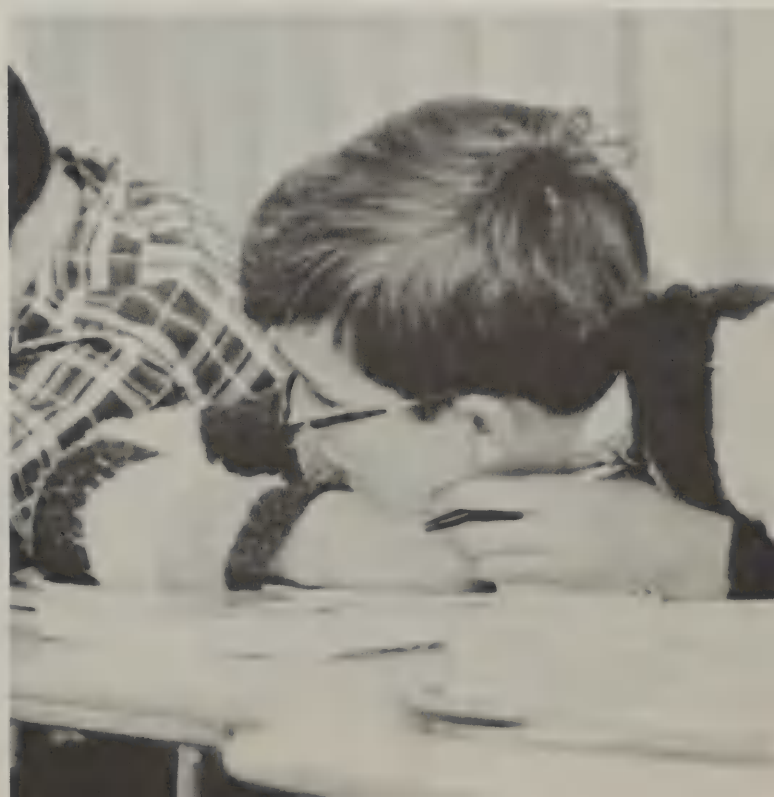

Cries of "Stamp Out Ethnocentricism!" . . . And all you could learn about the Exquisite Mysteries of the East from THE history course: Far East and Latin America: Cheng Ho! and plans for a trip to Hong Kong and settling for dinner at Joyce Chen's . . . other ambitious excursions: Washington, D.C., the U.N.; visits that gave you a chance to mingle with the shrunken heads at the Peabody Museum or get lost in the Greek relics or the Ming Vases or the Chippendale at the Museum of Fine Arts . . . The voices of famous people: "I have sworn upon the altar of God eternal hostility against every form of tyranny over the mind of man" or "Lizzie Borden took an axe" . . . (that was the same year as *The Oxbow Incident, The Turner Thesis,* and *Manifest Destiny*) . . . and there were exercises in parliamentary procedure and mock filibusters, ("And now a little recipe for duck soup,") . . . and the times when it was 3 o'clock in the morning and the cardnotes for a source theme on "Irrigation In The Prairie States" were arranged in little piles all over the bedroom floor.

"5000 years of

Alice Atamian: B.S., Simmons; M.A., B.U.
Richard Bazillion (Intern): A.B., B.U.; M.A.T., Harvard
Frederick Boyle: A.B., Colby; M.Ed., B.U.
Edward Brady: A.B., Stonehill; M.Ed., Boston State Teachers'; M.A., Boston College
Olive Calvert: A.B., A.M., B.U.
Clyde Davenport: B.A., U.Mass.; M.A.T., Wesleyan U.
Joseph Gibson: B.A., A.M.T., Harvard
Linda Harrison: B.A., Wellesley; M.A.T., Yale

Lexington's gay, smiling history experts are: *First Row:* Miss McIntyre, Mrs. Atamian, Miss McConnon, Miss Lewis, and Miss Pool. *Second Row:* Mr. Brady, Mr. Martin, Mr. Southwick, Mr. Gibson, and Mr. Shea.

More gay, smiling history experts are: *First Row:* Miss Harrison, Dr. Murray, Mrs. MacArthur, Mrs. Calvert, Mrs. Truitt, and Miss Livingston. *Second Row:* Mr. Boyle, Mr. Robbat, Mr. Davenport, Mr. Landers, Mr. Procter, and Mr. Kershaw. Mr. Wilgoren and Mr. Sewell were absent.

history and I have to know it all!"

Gordon Kershaw: A.B., U. of Maine; A.M., B.U.; U. of Penn.
Lester Landers: A.B., U. of Chicago; A.M.T., Harvard
Dena Lewis: B.S., Gorham State Teachers'; Ed.M., B.U.
Betty MacArthur: B.S., Simmons; M.Ed., B.U.
Lee Martin: B.S., M.Ed., Salem State
Mary McConnon: B.S., Simmons; M.Ed., B.U.
Helen McIntyre (Head): A.B., A.M., B.U.
Constance Murray: B.A., Bates; M.A., Ph.D., B.U.
Elizabeth Pool: B.A., Oberlin; M.A., U. of Wyoming
George Proctor: B.A., Suffolk U.; M.Ed., Mass. State Teachers'
Richard Robbat: A.B., Colby
Quentin Sewell: B.A., Wheaton; Northern Baptist Theol. Seminary; Ed.M., B.U.
Paul Shea: B.A., Brandeis; M.A.T., Harvard
George Southwick: A.B., Dartmouth; M.A., B.U.
Patricia Truitt: B.A., Duke; M.A., Purdue
Richard Wilgoren: B.A., U.Mass.; M.A.T., Wesleyan U.

Je suis, tu es, il est, nous

Our multilingual language teachers say cheese for the camera: *First Row:* Mrs. Hambright, Mrs. Vogt, Miss Brega, Miss Allen, Miss Coleman, and Miss Halfter. *Second Row:* Mr. Jenanyan, Miss Piermarini, and Mr. Barrera.

More multilingual language teachers say cheese: *First Row:* Miss Raissman, Mrs. Zust, Mrs. Kendrick, Miss Sulides, Mrs. Davis, and Miss Leppanen. *Second Row:* Miss Kane, and Mr. Kenealy. Mr. McElearney and Miss Wood were absent.

Hilda Allen: B.A., Pembroke; M.A., Radcliffe
Pedro Barrera: Maestro de Primera Ensenanza; Pablo Montesino
Evelyn Brega (Head): B.S., Bridgewater State Teachers; M.A., B.U.
Rosanna Coleman: B.S., Boston College
Cynthia Davis: B.A., Syracuse U.
Carolyn Halfter: B.A., Grinnell College
Jeanne Hambright: B.S., Millersville State
Raphael Jenanyan: A.B., U.Mass.; Certificat, Sorbonne
Sally Kane: B.A., U.Mass.; M.Ed., Westfield State; M.A., Boston College
Gail Kendrick: A.B., Wellesley; A.M.T., Harvard
William Kenealy: A.B., Columbia; M.Ed., Salem State Teachers'
Norma Leppanen: A.B., Colby; M.A.L.S., Wesleyan U.
Ralph McElearney: A.B., Tufts
Lucia Piermarini: A.B., M.A., Radcliffe

summus?

That unique squeaky garble: language lab headsets at rewinding time; and our garble against those maddening voices with the one-hundred percent guaranteed continental French accents ("Uh, let's see, vwah-see mah sir, elle ai tray jolly, nez pah?") . . . Piñatas and *Adeste Fideles* at Christmastime (as well as Virgil, Caesar, and *Winnie Ille Pooh)* . . . the French department's yearly pull for a summer of Cultural Enrichment . . . (and the subsequent postponement) . . . A classful of eager Germaniacs consoling a classmate: "That's okay, kid. How were *you* supposed to know "Wie geht's Ihnen?" doesn't mean 'the sugar is on the table'?" . . . voluntary submission to the glory that was Greece after school with Greek Academy . . . And the French class that actually makes it to Quebec in the spring! . . . And somebody all alone in the Quadrangle, singing "La Cucaracha."

Leslie Raissman: B.A., Mount Holyoke; M.A.T., Yale
Sylvia Sulides: B.A., Tufts
Vivian Vogt: A.B., U. of Buffalo; A.M., Radcliffe
Annette Wood: B.A., Brigham Young U.; M.A., U. of Utah; Brevet de Première Classe, McGill U.
Geraldine Zust: B.S.Ed., Miami U.

The mad scientists of LHS are *First Row:* Miss Wheeler, Mr. Wilson, Mrs. Donovan, Mr. Piacentini, Mr. Batalis, Mr. Fruscione, and Mr. Rennie. *Second Row:* Mr. Rocci, Mr. O'Brien, Mr. Hardacre, Mr. Stuhr, Mr. Ames, Mr. Cortner, and Mr. Harunk.

The rest of our mad scientists are: *First Row:* Mr. Soule, Miss Lidback, Mrs. Piper, Miss Smith, Miss DeCesare, Mr. Richards, and Mr. Choate. *Second Row:* Mr. Rocci, Mr. Latham, Mr. Champlin, Mr. Martin, Mr. Hassard, Mr. Winter, and Mr. Boynton. Mr. Richards and Mr. Rossi were absent.

Revolutions of electrons and

Robert Ames: B.S., M.Ed., B.U.
Julius Batalis: A.B., St. Anselm's; M.Ed., B.U.
Stanley Boynton: B.S., U. of Maine
Robert Champlin: B.S., Bridgewater State; B.U.
John Choate (Head): A.B., Colby; M.Ed., U. of Maine
Gary Cortner: B.S.Ed., M.Ed., Nebraska State
Carol DeCesare: B.A., Wellesley; M.A.T., Harvard
Margaret Donovan: A.B., Russel Sage; A.M.T., Harvard
Albert Fruscione: B.S., M.S., U. of Connecticut
Thomas Hardacre: B.A., Merrimack College; M.S., Boston College; Ed.M., Salem State Teachers'

The Science Lecture Series proudly presenting Dr. Konrad Bloch, Nobel Prize winner in 1965 . . . and physics classes at play with slinkies on the stairs or paralellax viewers on the football field . . . a puff of blue smoke, a series of eerie noises and strange smells and: another catastrophe in the murky depths of the chemistry lab ("What were you guys trying to do in there, blow up the school?") . . . and examining a candle in Chem. Study, and later on, a black box . . . Sophomores multiplying fruit flies and seeing who can roll his tongue . . . and a new book in Earth Science, not to mention the pile of extraneous rocks.

explosions in labs.

John Harunk: B.S., Springfield; M.S., U.Mass.
John Hassard: B.S.Ed., Bridgewater State Teachers'
Arthur Latham: B.S., U.Mass.; M.Ed., B.U.
Margaret Lidback: A.B., M.A., B.U.
Donald Martin: B.A., Berea College; M.S., Northern Illinois U.
Arnold O'Brien: A.B., Syracuse U.
Guido Piacentini: B.S., M.A., B.U.
Ruth Piper: B.S., U. of New Brunswick; M.A.T., Harvard
John Rennie: A.B., Wesleyan U.; M.A., B.U.
Sumner Richards: B.S., U. of Maine; M.A.T., Brown
Alfred Rocci: A.B., M.Ed., Tufts
Richard Rossi: B.S., M.Ed., Boston College
Margaret Smith: B.A., Oberlin; M.A., U. of Wisconsin
Neil Soule: B.S., U. of Maine; M.S.T., U.N.H.
Edgar Stuhr: A.B., Princeton; A.M.T., Harvard
Agnes Wheeler: B.S., U. of Vermont
David Wilson: B.S., M.S.Ed., Tufts
James Winter: B.S., Calif. State Polytechnical; M.Ed., B.U.

"Do computers ever make mistakes?"

Our authorities on math from addition to advanced algebra are: *First Row:* Mr. Schulz, Miss Haley, Mrs. Kennedy, and Mr. Goodwin. *Second Row:* Mr. Franz, Mr. Dincecco, Mr. Gralla, Mr. Todd, Mr. Baker, and Mr. Dwyer.

The rest of our authorities on math include: *First Row:* Mr. Buck, Mr. Moyle, Col. Head, and Mr. Burri. *Second Row:* Mr. Rourke, Mr. Irwin, Mr. McNear, Mr. Koetke, and Mr. LeBlanc. Mrs. Snouffer and Mr. Schutt were absent.

Clifford Baker: B.S., M.A., B.U.
Richard Buck: A.B., Dartmouth; A.M.T. Harvard
Carl Burri: B.S.Ed., B.U.
Nicholas Dinecco: B.S., Ed.M., B.U.
John Dwyer: B.S., Boston College; M.Ed., Boston State Teachers'
Robert Franz: A.B., B.U.; Ed.M., Harvard
Russel Goodwin: B.S.Ed., Salem State Teachers'
John Gralla: B.S., U. Mass.
Nancy Haley: A.B., Wheaton: A.M., Boston College
N. Landon Head: B.S., U.S. Military Academy; M.Ed., B.U.
Walter Irwin: B.S.Ed., M.Ed., U. of Maine
Mildred Kennedy: B.S., Appalachian State Teachers'
Walter Koetke: B.S., M.I.T.; Harvard
David LeBlanc: B.S., M.Ed., Northeastern
John McNear: B.S., M.I.T.; A.M.T., Harvard

Mathematics the game: finding a solution to "What is the limit of f(x) as x approaches Insanity?" . . . and the language: "positive cruller" and "supplementary acute angle" . . . contemplating the rumor that Mr. Koetke set up house in the computer room . . . and all the esoteric new courses in calculus, probability, matrix algebra, computer programming = opportunity for the ambitious . . . A muffled sob and somebody moaning "If I can just remember long enough to pass this test I can forget the quadratic formula forever!" . . . That sinking feeling that comes when the exam scale is posted . . . And while some lowly mortals turn scratch paper into shredded wheat and muddle through Algebra II, there are the usual number of 800's on the college board aptitudes and on level II achievements.

Kenneth Moyle (Head): A.B., A.M., B.U.
Eugene Rourke: A.S., M.Ed., U. of New Mexico
John Schulz: B.A., Brown; M.Ed., Bridgewater State Teachers'
Ronald Schutt: B.S., M.Ed., U. of Maine; M.A.T., Brown
Corinne Snouffer: B.S., Coe College; M.S., U. of Illinois
Thomas Todd: B.S.Ed., Worcester State; Ed.M., Harvard

a;sldkfjgh . . . a;sl

Mr. Collard is the coordinator of the Work Experience Program, which provides students with job training in conjunction with studies.

LHS business teachers include Mr. Llewellyn, Mrs. Spiller, Mrs. Hutchinson, and Mr. Flynn. Seated are Miss Campbell, Mrs. Kinner, and Miss Spidle. Mrs. Cadran left early in the year.

dkfjgh . . . a;sldkfj . . .

asdfghijkl; . . . Feet on the floor, fingers curved, eyes on your copy, *ready—relax—smile* . . . one minute timed writings . . . modified block style letters . . . *throw* that carriage . . . 60 space line, margins 20 and 80 . . . no erasure crumbs in the basket . . . the variable line spacer, tabulator, carriage locking lever, ribbon color changer . . . a balance sheet . . . profit and loss statements . . . trips to the State House . . . cost of goods manufactured . . . bills of sale . . . supply and demand . . . inflation . . . adding machines and comptometers . . . stenography and transcription . . . preparation for a career in the business world.

Claire Cadran: B.S., Salem State Teachers; M.S., U. Mass.
Amy Campbell: Burdett; Simmons
Frank Flynn: A.B., A.M., Bates; Bentley School of Accounting
Alice Hutchinson: B.S., U. of Pittsburgh
Howard Llewellyn (Head): B.S., Salem State Teachers; M.Ed., B.U.
Lillian Spidle: B.S.E., Salem State Teachers
Rozalind Spiller: B.S.Ed., Salem State Teachers
Merrel Collard: B.A., M.Ed., C.A.G.S., B.U.; (Work Experience)

Our home economics teachers are Miss Thoren, Mrs. Lutrzykowski, and Mrs. Clark.

Two cups sugar and a 5/8 inch seam

What's cooking in the Home Economics Department? The delicate scent of scalding milk or Charlotte Mousse, cranberry cake or pizza . . . A long skinny girl swathed in measuring tape and pieces A, B, D, and H of Butterick Pattern 4251 for a floor length granny gown . . . In December a real live fashion show with soft lights, models, and a moderator from New York . . . A class in psychology (how to win friends and influence people) . . . A display of wool jumpers in the showcase window . . . Perpetual stitching, measuring, altering, hemming, and a finished product you can really wear.

Mr. Gumb and Mr. Malcolm teach students driving skills through a program of class instruction and on-the-road training.

Welds and bolts; spark plugs and throttles

The industrial arts teachers are: *First Row:* Mr. Burnell, Mr. Messina, and Mr. Gittzus. *Second Row:* Mr. Elliott, Mr. Dufour, Mr. Downing, and Mr. Adams.

Wood shavings flying . . . saws grinding . . . hammers hitting thumbs . . . the shop under water . . . a broken water main . . . mild electrical shocks . . . volts, watts, amps . . . technical drawings . . . protractors, T squares, slide rules . . . things made of wood and metal . . . metal boxes . . . andirons . . . practicing for a real job later on.

Arline Clark: B.S.Ed., Framingham State; M.Ed., B.U.
Ann Lutrzykowski: B.S., Nasson; M.Ed., U.N.H.
Nancy Thoren: B.S., Framingham State
Robert Gumb: A.B., Bates; M.A., N.Y.U.
Donald Malcolm: B.S., B.U.; M.Ed., Keene Teachers
John Adams: B.E., Keene Teachers; M.E., Northeastern U.
Walter Burnell: B.E., Keene Teachers; M.Ed., Fitchburg Teachers
Melvin Downing: B.S., E. Kentucky State; M.Ed., Northeastern U.
Ronald Elliott: B.Ed., Keene Teachers; M.S., Oswego State
Leo Gitzus (Head): B.S., Fitchburg Teachers; M.Ed., B.U.
Phillip Messina: Franklin Inst.; General Motors' Training Center

Music Maestros Mr. Vasil, Miss Kinyon, and Mr. Gillespie pose for their pictures. Mr. White, Mr. Eleftherakis, and Miss Germain were absent.

Finian's Rainbow and abstract art

The Brahms Requiem . . . a Pops Concert . . . *Finian's Rainbow* . . . atonal music . . . music tapes to sleep by . . . "Boys, this is a Double Quartet, that means *eight* voices" . . . Mr. Vasil's baton . . . "Get with it basses" . . . warm ups . . . The Winter Choral Concert . . . going to concerts in Symphony Hall . . . the first movement for the Bartok Concerto for Orchestra is in Sonata Allegro form . . . tone color . . . twelve tone music . . . musical literacy . . . don't be passive, feel the music, *sing* . . .

Art teachers Mr. Bolton, Mr. Gruen, Mrs. Colletta, and Mr. Mann pose by some of their students' art work.

Visiting the art rooms: a sensual experience . . . the smell of turpentine through the open door . . . pink paint smeared across table top . . . a sculpture . . . ceramic jewelry . . . leather belts . . . piles of paper . . . all shapes, sizes, and consistencies . . . a curlicued red swatch on the floor . . . a sink full of empty cans, dripping paint brushes, greasy caps . . . Mr. Gruen surveying one room . . . Mr. Mann surveying another scene in one of his famous vests . . . *The Globe Art Contest* . . . plans for art school . . .

Edward Bolton: B.S., Tufts; M.Ed., Bridgewater State Teachers
Marion Coletta: B.S., Mass. College of Art
Paul Gruen: B.F.A., B.U.
Russell Mann (Head): B.F.A., M.F.A., U. of Colorado
Eleftherios Eleftherakis (Orchestra): B.Mus., M.Mus., B.U.
Ann Germain: B.Mus., N. E. Conservatory of Music
Donald Gillespie (Head): B.Mus., Ed.Mus., B.U.
Sandi Kinyon: B.A., B.S., U. of Minn.; Ed.M., Harvard
Thomas Vasil: B.Mus., N. E. Conservatory of Music
Edward Abell (Head): B.P.E., Springfield; M.Ed., C.A.G.S., B.U.

LHS nurses Mrs. Mogan and Mrs. DeScenza.

Above are LHS coaches Mr. Hunt, Mr. Massimino, Mr. Janusas, Mr. Dellasanta, Mr. Lord, and Mr. Todaro. Doc Abell was absent. Below are girls' gym teachers Mrs. Anderson, Miss Lawson, Miss Leavitt, Mrs. Jordan, and Miss Jaworsky.

Co-ed Judo on Monday afternoons . . . green gymsuits . . . "squat thrusts to the count of 4, ready, go" . . . privileged seniors with a choice of badminton, basketball, dance, advanced apparatus . . . drizzling showers . . . inspection . . . 10 laps around the fieldhouse track . . . softball, tennis, field hockey, cha, cha, cha, football, golf, archery . . . the freezing gym . . . muscle tone . . . satisfaction . . . exhaustion.

Field house Frolics

Josephine Anderson: B.S., Tufts; Bouvé-Boston School
Louis Dellasanta: B.S., Springfield; M.S., Michigan State
Charles Hunt: B.S., B.U.
John Janusas: B.S., Boston College; M.A., B.U.
Frances Jaworsky: B.S., B.U.
Barbara Jordan: B.S., U. of Oregon
Forbes Keith: B.S., B.U.
Sandra Lawson: B.S., Bouvé-Boston School
Doris Leavitt: A.B., Rollins; Bouvé-Boston School
Ralph Lord: B.S., Springfield; Ed.M., B.U.
Roland Massimino: B.S., U. of Vermont
Nathan Todaro: B.S., M.S., Springfield

Mr. DiGiammarino is in charge of the newly expanded Audio-Visual Department, which supplies all departments with projectors, films, and other materials.

Our library staff includes Mrs. Gavin, Mrs. Wilson, Mrs. Rose, and Mrs. Schwenz.

Mr. Leach, our Reading Consultant, has helped many students improve their reading speed and comprehension through the reading program.

Special opportunities . .

The Central Library—an ideal place to study! . . . 800 college catalogues . . . 135 magazines, records, filmstrips . . . 13,000 books . . . sublibraries . . . reference books and novels . . . overnight books . . . overdue books . . . library notices . . . permanent library passes . . . new librarians . . . hushed whisperings and loud warnings . . . an Instructional Materials Center in the War Memorial Library . . . being there in study halls and after school—especially during source themes . . .

Jean Gavin: B.S., Simmons
Jeanne Rose: A.B., William Jewell College; M.A., U. of Denver
Dorothy Schwenz: A.B., Douglass College
Frank DiGiammarino: B.A., A.M.T., Harvard; (audio-visual advisor)
N. Richmond Leach: B.S., Bowdoin; M.A., B.U.; (reading)

LHS unit secretaries are: *First Row:* Lucille Alan, Eleanor Turzyn, Claire McCarthy, Jane Casey, and Juliet Velte. *Second Row:* Elinor Baldwin, Catherine Nickerson, Marjorie Nelson, and Ann Hartford.

The secretaries who work in the main office are Miss Ann Palmer, Miss Esther Sampson, Miss Judy Stickney, Mrs. Hazel Haugh, Mrs. Connie Ward, and Mrs. Gertrude Nelson.

Special services

At left are LHS custodians. *First Row:* Harold Petty, Fred Cassanos, Raymond Petty, and Edward Willett. *Second Row:* Fred Ennis, Charles McEnro, Carl Heinz, Vincent Nazzaro, Joseph Swan, and Head Custodian George Doughty. *Not present* were Gilbert Bourdeau, Thomas Humphrey, Robert Lichtenberg, Harold Nutt, Vladimir Zuzula, and Chris Pearson.

Our Lunch ladies are: *Third row:* Mrs. Brown. *Second row:* Mrs. Kling, Mrs. Ferraira, Mrs. Terrasi, Mrs. Buttrick, Mrs. Muller, Mrs. Lawson, Mrs. Locke, Mrs. Setterlund, Mrs. Clyde, Mrs. Verano, Mrs. Domine, Mrs. Fullerton, Mrs. McSweeney, and Mrs. Collins. *First row:* Mrs. MacDonald, Mrs. Benoit, Mrs. Graham, Mrs. Noies, Mrs. Bezzulo, Mrs. Marcussen, Mrs. Dever, and Mrs. DeFelice.

we

A sprawling campus: enormous and many-peopled. And the unity that comes from experiences shared: Early morning madness (getting here on a bus, fighting with your locker). A walk across the parking lot to homeroom, the boredom between 8:00 and 8:05 a.m., and then the 2:20 crush of getting out.

CLASS OF SIXTY-NINE

First Row: H. Geanacopulos, B. Aiken, F. Meeks, D. Boyd. *Second Row:* N. Henneberry, J. Sullivan, *Sec.*, R. Wadoski, *Pres.*, F. Sullivan, *V.P.*, C. Wells, *Treas.*, M. Cupp. *Third Row:* D. Branch, C. Klein, S. Pomerantz, A. Tartakoff, V. Savage, R. Ronsheim, S. Wagner, J. Nejar.

From the pinnacle of the junior high school hierarchy to the depths of LHS freshmanship—a radical change of scene for the class of '69. If nothing else, eighth graders provide a bit of "young blood" among the veterans and war horses of the upperclassmen.

Ninth grade is a year of assimilation—half of Lexington (say the Muzzeyites) must bury their former hostilites and learn to live with the other, (like Diamond). It is a year of adjustment and surprises; learning to live in a unit and conduct a science lab and go to a Promenader's dance. At the end of the year, freshmen gather together the last vestiges of their former confidence, forget their faint qualms, and demonstrate once and for all that they are here to stay and the rest of the school should be glad of it.

A UNIT COUNCIL

First Row: A. Cronin, J. Cavaretta, *Co-Chm.*, S. Arnold, *Sec.*, R. Bond, *Chm.*, J. Butts. *Second Row:* F. Frick, D. Dempsey, V. Easton, D. Kelly, P. Hench.

B UNIT COUNCIL

First Row: E. Margolius, M. Sayre, *Sec.*, D. Webb, *Chm.*, J. Phillips, *Co-Chm.*, G. Tetreault. *Second Row:* M. Larrabee, R. Rasmussen, M. Wetmore, D. Mathews, C. Smart, M. Napoli.

A1

First Row: W. Howland, R. Hoover, J. Harvell, V. Hodges, J. Heard, M. Horowitz, J. Guilmartin, B. Hadley, A. Hammer, R. Hall. *Second Row:* D. Heighton, V. Henneberry, D. Hibbard, D. Houghton, L. Hogan, K. Hruby, B. Hall, M. Henneberry, P. Hench, K. Hammer, Mr. Larry. *Third Row:* R. Hathaway, T. Hayner, L. Heinrich, R. Hunt, E. Hodgdon, D. Hall, R. Hall, S. Harris.

A2

First Row: P. Johnston, S. Kelley, M. Kiniklis, E. Kay, B. Kelley, R. Kelley, D. Johnson. *Second Row:* C. Johnsen, N. Jeltsch, D. Kelly, L. Ivarson, Mr. Latham. *Third Row:* D. Johns, P. Johnson, B. Keeping, L. Hutchinson, J. Kirkland, W. Johnson, G. Hyde, K. Kaufman, C. Johnson.

A2

First Row: S. Kritsick, E. Kotowski, P. Jelatis, J. Kennedy, K. Jervis, E. Kavangh, B. Jacquith. *Second Row:* C. Klein, M. Iandoli, K. LaFauci, J. Kacoyanis, B. Joseph, P. Kasper, C. Knodel, P. Knight, Mr. Hassard. *Third Row:* P. Jeanette, P. Kloper, D. Kilkenny, R. Jackson, R. Jones, S. Korponi, D. Kaufman.

FRESHMEN

A21

First Row: H. Allen, D. Alberstine, S. Ballou, L. Bartlett, C. Andrews, S. Arnold, S. Bailey, L. Baldwin, R. Benoit, L. Arseneau, Mr. Kenealy. *Second Row:* E. Bayle, N. Bellino, C. Balazy, A. Barthelemy, E. Bayliss, C. Anthony, L. Alberts, S. Barowski, C. Anderson, D. Antonucci. *Third Row:* J. Asselta, R. Anker, S. Baum, B. Benkley, B. Beal, J. Appleman, R. Alan, S. Abel, K. Balon, C. Abraham, R. Armstrong.

A22

First Row: C. Berkofsky, D. Boyd, M. Bonn, J. Boyce, B. Bevington, D. Bova. *Second Row:* T. Blake, M. Bonney, L. Birch, M. Boughton, L. Bowker, L. Brackett, C. Bickford, Mr. Franz. *Third Row:* R. Bond, J. B. Bonasera, B. Boyington, S. Bolster, D. Bovley, G. Bonbara, B. Boyd, D. Boyce, D. Besecker.

A23

First Row: P. Breslin, D. Buttrick, S. Brown, J. Butts, J. Bryan. *Second Row:* C. Briana, R. Broderick, D. Burke, P. Byrne, W. Buck, L. Budreau, A. Busa, Miss Wood. *Third Row:* S. Brehm, J. Bridgman, O. Brown, S. Brown, D. Branch, D. Busa, S. Breitmaier, J. Cabral, M. Buivid.

A24

First Row: R. Catarelli, E. Carlson, W. Caster, R. Cotten, S. Cobb, D. Cinello, M. Carney, E. Cenerizio, S. Cantor, J. Chapman, J. Carrig. *Second Row:* Miss Coleman, E. Carlin, C. Canfield, K. Charlantini, E. Chase, L. Campbell, J. Cataldo, E. Carter, C. Clark, J. Cazden. *Third Row:* G. Ciccola, L. Chase, B. Carpenter, S. Clark, J. Cavaretta, P. Clifford, T. Campbell, D. Cherny, S. Chapman, J. Carlson, S. Cianci.

A25

First Row: W. Cusolito, P. Colpitts, J. Cyr, L. Covert, B. Cornish, D. Collentro, N. Curran, J. Dale, R. Davis, S. Colangelo. *Second Row:* Miss Harrison, J. Collazzo, J. Colli, J. Creamer, L. Culbertson, J. Crowell, A. Cronin, M. Dailey, D. Corkum, S. Cross. *Third Row:* L. Comstock, M. Curtis, P. Cormier, L. Dearborn, R. Cushman, T. Costa, T. Cormier, R. Cunha.

A26

First Row: G. Dodley, S. Devoe, J. Downey, T. Desmond, D. Dreher, C. Dillaway, C. Diamond. *Second Row:* S. DeCarlo, M. DeSimone, D. DelVecchio, J. Dini, R. Dyer, N. DeCicco, D. Dyer, B. Dunton, M. Devlin. *Third Row:* R. Dunn, P. DiBacco, P. Dunbar, D. Dempsey, D. Dubois, B. Delay, J. Dolham.

FRESHMEN

A27

First Row: K. Eames, S. Francis, P. Eifler, T. Elliott, D. Fox, N. Farwell. *Second Row:* L. Enrico, S. Fouraker, K. Eaton, Cate Fallavollita, D. Flewelling, B. Epstein, A. Fitzpatrick. *Third Row:* I. Easton, R. Elliott, G. Fox, L. Ericson, S. Foley, B. Eberle, C. Edmundson, J. Foss, A. Fisher.

A28

First Row: L. Graham, N. Grant, J. Gallagher, B. Gould, J. Frazer, K. Gryboski, J. Friedman, A. Gordon, A. Gordon, R. Golay, R. Golay, D. Fullerton. *Second Row:* D. Gould, P. Grazulis, K. Good, N. Guild, P. Gennaro, F. Frick, R. Graustein, A. Gravallese, G. Galvagno, M. Gedigian, L. Friedman. *Third Row:* M. Gildea, R. Gillespie, P. Guditz, R. Goldstein, A. Friend, C. Garland, G. Gallini, J. Ganshirt, J. Goff, H. Geanacopulos, J. Graham.

B1

First Row: G. Tetreault, A. Sullivan, S. Sweet, C. Tang, A. Tartakoff. *Second Row:* N. Sullivan, P. Thompson, S. Tabeling, K. Thomas, J. Sullivan, S. Sumby, J. Stevenson, J. Swasey, Mrs. Dickinson. *Third Row:* C. Sullivan, B. Stroum, F. Sullivan, S. Swets, J. Sutcliffe, M. Strong, J. Thompson.

B2

First Row: N. Webb, D. Tremblay, G. Trani, J. Way, S. Wayne, K. Underwood, C. Wells. *Second Row:* C. Tuck, D. Tringale, R. Townsend, B. Trzaskos, V. Tropeano, B. Watson, M. Trainor, D. Tweedy, N. Van Wingerden, R. Valliere, R. Wadoski, T. Van Egmond. *Third Row:* R. Volpicelli, S. Treat, D. Walton, B. Watt, D. Webb, J. Wanamaker, D. Toomey, L. Tierney, P. Webster.

B3

First Row: J. Wood, L. Zwicker, M. Woodward, J. Yelland, S. Willey, M. Wetmore, B. White, S. Woods, A. Zani. *Second Row:* L. Zeoli, M. Yewell, J. Woodfin, A. Wright, S. Winchester, S. Zorn, K. Wheeler, J. Wentzell, J. Zusman. *Third Row:* T. Wyman, J. Wylder, J. Young, J. Whalen, T. Works, N. Wilkinson, J. Wertheim, R. Wolf.

B21

First Row: S. Lawson, S. Laird, C. Lynch, P. Leary, J. Leggett, A. Le Blanc. *Second Row:* W. Litant, B. Lunday, C. Locke, J. Lorette, W. A. Larson, K. Lowe, S. Lyons. *Third Row:* J. Lund, C. Lewis, J. Leyenaar, P. Lloyd, M. Larrabee, K. Lowe, D. Larkin, R. Lefebvre.

FRESHMEN

B22

First Row: C. McArthur, S. Lyons, K. Maguire, J. MacDonald, A. Maher. *Second Row:* L. MacNutt, A. Magill, G. MacGarvey, L. MacDougall, E. Margolius, J. MacLean, Mrs. Vogt. *Third Row:* R. Maienza, A. Maranian, B. Mahoney, R. Maguire, D. Magarian, B. MacWilliams.

B23

First Row: M. Massimilla, R. McCormack, R. McLeod, G. McCabe, J. McDonough. *Second Row:* C. Mazerall, M. McGrath, M. McCann, M. McDaniel, E. McDonald, E. McKenna, E. Mattson, Mr. Dincecco. *Third Row:* R. McNutt, D. McManus, J. McCarron, D. Mathews, T. May, E. McSweeney, J. McNicholas, S. McCarthy.

B24

First Row: B. Murphy, D. Naka, J. Najarian, B. Morrison. *Second Row:* D. Miers, C. Najarian, B. Meier, C. Millican, S. Nicolai, E. Morey, C. Miller, S. Morrall. *Third Row:* R. Monahan, B. Minsky, R. Napoli, J. Miley, J. Morehouse, B. Morrill, C. Mortimer, N. Millican, K. Meadows, Miss Davis. *Fourth Row:* M. Napoli, F. Meeks, D. Miller, M. Nichipor, D. Napoli, G. Murphy, K. Morse, R. Metro, F. Nagle, G. Murphy.

B25

First Row: L. Nonnemaker, J. Noyes, J. Perloff, N. Noiseux, D. O'Neil, T. Place. *Second Row:* B. Noyes, J. Nichols, C. Oppenheim, C. Pfaff, J. Nielsen, J. O'Nanian, D. Paone, M. Ogilvie, Miss Abrano. *Third Row:* L. Peyton, S. Pomerantz, V. Pious, B. Overly, F. Pennell, D. Parsons, D. O'Neill, L. Piraino, E. O'Brien, S. Pittman. *Fourth Row:* D. Olsson, T. Nolan, J. Phillips, T. O'Brien, K. Petrie, L. Nielsen, B. Oliver, R. Paulsen, R. Pendleton.

B26

First Row: L. Raisbeck, B. Rogowitz, C. Power, L. Porretti, R. Ronsheim, P. Procopio. *Second Row:* J. Reizes, S. Rodgers, J. Rizzo, E. Quinlan, J. Redick, M. Richards, P. Redhouse. *Third Row:* A. Riffin, K. Roffi, J. Powell, P. Lloyd, R. Rasmussen, J. Randolph, G. Reffeitt.

B27

First Row: R. Schratter, B. Sahaglar, J. Sayre, M. Sayre, L. Schwartz. *Second Row:* R. Rosenthal, J. Ryder, A. Saunders, P. Scanlon, V. Savage, E. Schatz, Miss Pool. *Third Row:* M. Schmid, P. Seaman, C. Savage, P. Sampson, M. Santora.

B28

First Row: M. Stetson, C. Sharkey, A. Stewart, J. Shaner, V. Simcox, A. Skov, N. Schneider, G. Silva, J. Stokes. *Second Row:* B. Soule, S. Shaughnessy, M. Sorenson, L. Stoico, A. Stendahl, S. Severance, D. Stacy, S. Stitt, G. Spergel, J. Sommers, S. Souza. *Third Row:* P. Spuria, P. Sheahan, D. Sokol, C. Smart, W. Simmons, P. Spencer, P. Silva, J. Spuria, R. Stevens, P. Stratford.

Gleaming sterility, impersonal cubicles, strange noises, and your own voice (or is it?). Novel and exciting but even Freshmen grow glassy eyed.

CLASS OF SIXTY-EIGHT

Suddenly Security, welcome after the long year's siege of freshman bewilderment. The maze of classrooms, halls and lockers is no longer a chaotic labyrinth signifying nothing, and there are two whole grades, Freshman and Eighth, down below.

Crossing the grass, skipping into class as the bell rings, scribbling down math assignments with complete abandon in homeroom when they're due first period—this is the only kind of life a sophomore can lead.

By June the half-way point is over and while inheriting the place of the Upper-classmen will mean a new kind of security, it will also mean a special and new kind of bewilderment . . .

First Row: V. Stinson, M. Owen, M. Forte, *Treas.*, D. Hinchcliff, *Vice-Pres.*, M. Baptiste, *Sec.*, L. Mortimer. *Second Row:* J. Robbat, S. Hatfield, J. Belding, B. Berkofsky, B. Mead, S. Kalifatus, J. Batchelder, C. Rachel, M. Yeomens, R. O'Shaughnessy.

First Row: D. Hopkins, R. Crosby, C. Chao, A. Davis, C. Paptson. *Second Row:* J. Geaman, J. Colli, P. Godwin, A. Bond, M. Donnelly, P. Deblan.

First Row: G. Sparrow, *Sec.*, R. O'Shaughnessy, *Chairman;* L. Salza, *Chairman. Second Row:* C. Toomey, A. LaRose, D. Williams, B. Mead, R. Rice, J. Marcus.

SOPHOMORES

C1

First Row: B. Hooper, B. Jackson, S. Hatfield, B. Hines, N. Herzlinger, B. Howe, J. Jamgochian, E. Janes, R. Hutchins, M. Hurley. *Second Row:* M. Hourihan, S. Holt, C. Hyde, H. Hartstone, H. Howalt, D. Hopkins, S. Jackson, L. Heiligmann, L. Hyde, V. Iannazzi, Mrs. Donovan. *Third Row:* A. Jamison, L. Hildebrand, J. Hayes, F. James, R. Hinchcliffe, B. Hartery, D. Hoyt, J. Hayner, R. Herbold, T. James.

C2

First Row: I. Karas, L. Juthe, D. Joslyn, S. Jellis, C. Johnson, J. Johnson, J. Joseph, S. Kalafatis. *Second Row:* J. Jenkinson, S. Kanter, T. Keegan, P. Karsh, L. Kaplan, E. Janes, R. Jones, B. Julin, Mr. Ames.

C21

First Row: T. Agresti, T. Amiro, C. Bateson, M. Barowski, M. Arond, N. Barton, J. Batchelder, C. Bartolotti, H. Asp, B. Bayliss. *Second Row:* D. Anderson, D. Avery, E. Baltz, M. Baptiste, S. Allen, J. Aiken, Am Bacigalupo, M. Alexson, J. Abkowitz, E. Adams, Col. Head. *Third Row:* E. Andrews, D. Ahern, D. Baker, L. Basney, C. Bamberg, R. Banks, G. Abel, J. Amicangelo, R. Anderson, C. Balulescu, J. Adams.

C22

First Row: R. Block, G. Bellows, B. Berkofsky, D. Boyce, E. Bosinoff, J. Belding, T. Blackwell, D. Bogen. *Second Row:* E. Blunt, G. Bjorn, L. Bennett, M. Benoit, K. Bellinger, A. Bond, K. Blake, M. Bonnell, C. Bixby. *Third Row:* F. Bisognano, D. Bettencourt, D. Birch, M. Bluestein, S. Blume, D. Bode, Mr. Goodwin.

C23

First Row: M. Caouette, M. Carchia, J. Camirand, A. Campbell, M. Butters, D. Cahill. *Second Row:* E. Buda, T. Busa, C. Buchanan, A. Brown, K. Caddy, C. Brynes, Callahan, Mrs. J. Hambright. *Third Row:* S. Bryson, J. Breitmaier, K. Breslin, B. Briggs, S. Budreau, F. Cairns, S. Calvarese, D. Byers.

C24

First Row: K. Churchill, R. Catron, J. Colli, G. Colbourne, J. Coffin, J. Carota, C. Chase, E. Chicarello, B. Cataldo, S. Colman, F. Chamberlain, S. Cole. *Second Row:* E. Chandley, D. Cobb, J. Collier, C. Chamberlain, K. Cawley, M. Carlson, J. Cavanagh, A. Champion, C. Chase. *Third Row:* J. Clausen, P. Cassettari, C. Chao, S. Choate, W. Carney, D. Clark, B. Chandler, L. Clark, H. Clarke, V. Catron.

SOPHOMORES

C25

First Row: J. Demontigny, P. Connolly, R. Degrazia, M. Coyne, R. Crosby, R. Coveney, C. Costello, D. Darden, D. D'Abbraccio. *Second Row:* Miss Livingston, S. Davison, J. Comley, S. Cook, D. Corbett, H. Crosby, R. Coverey, C. Costello, D. Colony, J. Davis. *Third Row:* H. Corday, J. Dean, G. Daley, J. Corroon, D. Dalrymple, T. Comstock, S. Cooper, J. Curtis, J. Cunha, S. Curran.

C26

First Row: P. Devlin, J. Dyer, K. Doyle, P. Doyle, K. Dwyer, L. Dratch, P. Detwiller. *Second Row:* Mrs. Calvert, J. Emerson, B. Empey, L. Dutcher, R. Dietmeier, S. Dyer, S. Dowd, A. Dever, W. Donnellan. *Third Row:* S. Donovan, R. DiLuzio, M. Donnelly, A. Eaton, D. Eleftherakis, P. Dunbar, P. Derek, R. Dexter, J. Donahue.

C27

First Row: R. Esecson, D. Flannigan, J. Farrar, D. Fitzgerald, P. Fano, J. Ferro. *Second Row:* M. Gavin, M. Flaherty, E. Forrester, M. Forte, K. Flaherty, C. Galante, P. Fabiszewski, Mr. Kirk. *Third Row:* B. Gassmann, J. Geaman, S. Flynn, P. Friedman, A. Fishlin, J. Flynn, R. Ennis, B. Fitzgerald, K. Francis.

C28

First Row: P. Gilbert, S. Gilden, J. Harding, A. George, J. Goldberg, J. Grazulis, W. Gilbert, C. Greene, E. Glassman, P. Gilman, D. Hale. *Second Row:* D. Graf, Gordoy, P. Gomes, J. Grant, J. Hamel, S. Hammond, K. Glenn, M. Halfman, M. Godwin, I. Gould, S. Greig, R. Graustein. *Third Row:* J. Goff, A. Hammer, D. Grayson, D. Graham, J. Harrington, R. Gray, C. Graham, C. Grant, R. Guilmartin, Mr. Damon.

D1

First Row: C. Weston, J. Tripi, W. Turzyn, P. Wather-Dunn, J. Ward, W. Van Alstine, B. Wein, J. Tropeano, Mr. Wilson. *Second Row:* N. Uraneck, K. Valley, D. Walsh, C. Uzinsky, V. Westerlund, D. Trask, C. Tucker, K. Wexler, N. Tufts, K. Watson, J. Travato. *Third Row:* W. Vaccaro, G. Weiss, C. Walton, P. Valihura, R. Weimar, D. Wentzell, B. Vasseur, G. Watson, J. Watts, B. Ward.

D2

First Row: S. Williams, M. Yeomans, M. Woodward, S. Wilson, M. Winder, Miss Allen. *Second Row:* P. Winter, C. Williams, C. Youngerman, D. Williams, W. Wright, D. Widell, E. Wheeler. *Third Row:* C. Williamson, R. Williams, J. Woodberry, R. Wilkes, M. Wilson, F. White, S. Wilson, T. White.

SOPHOMORES

D21

First Row: R. Leek, S. Lannan, J. Lewis, K. Lamantea, F. Lambie, M. Leary. *Second Row:* M. Keljikian, C. Kellett, M. Kelly, K. Lima, R. Keren, D. Kelly, A. LaRose, Mr. LaBlanc. *Third Row:* J. Lebeau, A. Lind, P. Lewis, B. Lind, B. Lenos, P. Kirkham, T. Labate, D. Knobel, B. Kowal. *Fourth Row:* S. Larson, R. Krinov, G. Kilkenny, J. Langille, T. Kendall, D. Landau, E. Light, D. Kelly, T. Klemm.

D22

First Row: M. MacDonald, D. Mantineo, P. Mayo, R. Magarian, Mr. Shultz. *Second Row:* D. Luca, L. Lipshutz, J. Maroo, D. Lowry, S. Lovett, M. Little, J. Marshall, F. Lowry. *Third Row:* W. Lynch, G. Luhrs, A. MacDonald, D. Maxner, L. Martin, J. Maroney, D. Lowry, S. Lovett, M. Lit-Marcus.

D23

First Row: C. McElman, J. Metro, B. Moris, E. Mollo-Christensen, K. Mulkerin, D. Meals. *Second Row:* P. McDonald, P. Mostila, S. McElman, M. Moffit, B. McAllister, J. Munn, A. McNamara, L. Mortimer, B. Mead, Mr. Jenanyan. *Third Row:* H. McCarthy, G. McKay, R. Moulton, P. Moates, R. McCauley, S. McCraig, J. Miller, R. Melin, J. McLeod.

D24

First Row: E. Nichols, K. O'Keefe, J. Paris, P. Onanian, C. Noonan, V. Paquette, Miss Sulides. *Second Row:* A. Nestico, R. Nowell, R. Norcross, R. O'Shaughnessy. *Third Row:* B. Neal, S. Nordahl, J. Nickerson, M. Monroe, S. Nagel, J. Monroe, E. Nesbeda, M. Owen, M. Patterson. *Fourth Row:* E. O'Gorman, R. Ostromecki, R. Murphy, P. Norcross, C. Page, R. Patrician, D. Parker, J. O'Neil, R. Passanisi.

D25

First Row: D. Prentiss, S. Pulkkinen, J. Petnov, J. Richey, C. Rochelle, D. Petschek, W. Phillips, R. Pu, G. Phelan. *Second Row:* L. Potzka, A. Rawls, P. Randolph, M. Quinlan, J. Piret, C. Peiser, M. Rich, J. Pian, L. Pennell, G. Petrucci, Mrs. MacArthur. *Third Row:* E. Reyes, L. Pfister, P. Quinn, C. Pherson, J. Pettibone, R. Poplosky, R. Rice, G. Redick, J. Phinney, D. Plasse, J. Potter.

D26

First Row: S. Rothstein, C. Sampson, P. Savage, L. Salza, J. Rosenthal. *Second Row:* Mr. Landers, R. Rider, J. Rowland, R. Sann, T. Ryan, S. Roberge, L. Russell, S. Savet. *Third Row:* W. Sahatjian, C. Rosenthal, B. Schmidt, W. Rosa, S. Robinson, R. Russo, D. Sampson, T. Rodgers.

D27

First Row: Miss Lydon, E. Schwartz, S. Servente, E. Scimeca, C. Skov, G. Selian, E. Sherman. *Second Row:* D. Sparrow, G. Sparrow, C. Steinhauser, D. Snow, S. Stern, C. Smallman, D. Scurto, R. Smith. *Third Row:* M. Sinkevich, S. Staines, A. Siano, F. Skinner, P. Silvestro, J. Silva, C. Sikes, R. Shuman, M. Slocombe.

D28

First Row: J. Sullivan, C. Sweet, S. Taishoff, K. Swanson, C. Stone, P. Thomas. *Second Row:* V. Stinson, P. Tanna, A. Townsend, M. Trainor, M. Stoots, J. Toye, E. Sullivan, Miss Mathna. *Third Row:* S. Thyng, D. Thomas, C. Stolz, T. Terkanian, C. Toomey, D. Taft, R. Swenson, D. Terey, D. Theriault, P. Taenzer, *Fourth Row:* D. Stone, S. Sullivan, W. Swartz, B. Sullivan, A. Thibodeau, J. Trainor, J. Tester, P. Sussman, D. Tobiason.

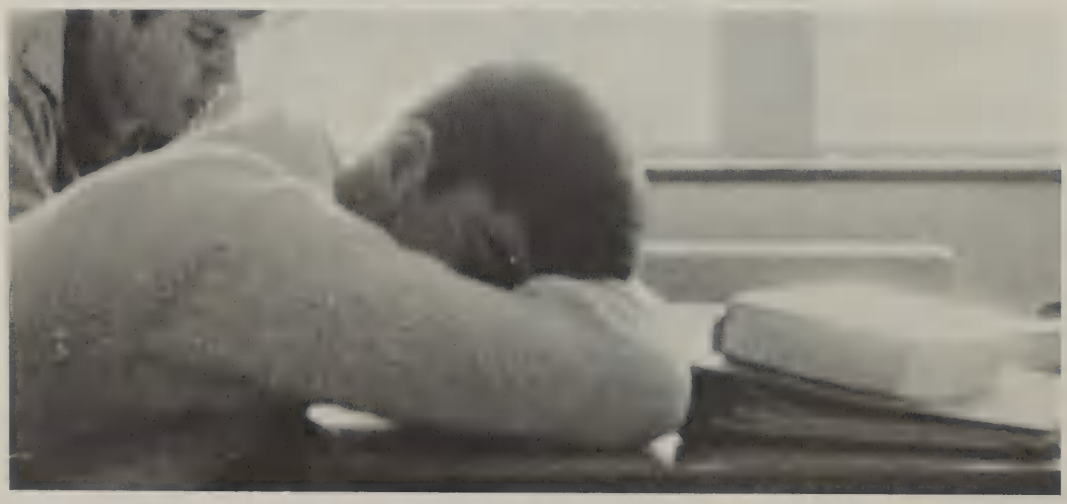

CLASS OF SIXTY-SEVEN

HOMEROOM REPRESENTATIVES

First Row: C. McCormack, R. Millican, D. Rae. *Second Row:* P. Morey, C. Crone, B. Maguire, *Pres.*, S. Mahan, *Sec.*, B. Mathews, *Vice-Pres.*, B. Wylder, L. Hodges. *Third Row:* K. Anderson, P. Faflick, R. Kovitz, J. Paratore, D. Gaynor, P. Bergin, C. Bruce, S. Spruce.

The ranks closed in September—a Junior Class that owned two special units of the school and lived for the multitude of things that only a junior can really appreciate: PSAT's, U.S. History, a prom in the spring, and a new license to bomb around with. The tone was a fusion of the chaos of being a Freshman and the exuberance of being a Sophomore, combined with the glorious anticipation that comes from knowing next year your class will be the seniors.

E AND F UNIT COUNCILS

First Row: P. Cunningham, T. Dempsey, B. Langy, S. Shaw. *Second Row:* L. McDevitt, P. Jenson, *E Unit Chairman,* J. Anthony, P. Kelly, *F Unit Chairman,* D. Quincy, *F Unit Sec.*, R. Bresnihan. *Third Row:* C. Mitchell, P. Owen, C. Hamacher, P. Bergin, G. Black, D. Yeigan, N. Friedman, S. Terenholme.

JUNIORS

E1

First Row: A. Haycox, C. Hamacher, B. Hawkins, C. Hamilton. *Second Row:* J. Hemeon, S. Hall, M. Hanrahan, C. Hargrove, L. Hazel, L. Head, J. Hall, Mr. Piacentini. *Third Row:* B. Henry, D. Hastings, D. Haines, A. Hadley, T. Henneberry, P. Halfman, K. Harding, S. Hamilton, K. Hemeon.

E2

First Row: D. Gately, L. Howland, K. Holmes, M. Herterick, R. Johnson, V. Ignico, P. Jackson, A. Iodice, P. Hurley. *Second Row:* S. Hinchliffe, L. Hodges, S. Hofstedt, P. Jensen, D. Jellis, C. Hyde, M. Holmes, L. Holland, Mr. Boynton. *Third Row:* A. Johns, R. Iodice, R. Hodt, P. Holleman, M. Jensen, D. Holt, J. Hruby, R. Hurley, J. Hudson.

E21

First Row: L. Bartel, B. Allison, J. Bartram, C. Ball, G. Anderson, G. Alcorn, L. Anderson. *Second Row:* C. Arbeene, C. Arsenault, H. Barg, J. Anthony, S. Banks, J. Ambrose, L. Anderson, W. Aulenback, J. Ackroff, M. Alen, Mrs. Zust. *Third Row:* S. Baker, L. Allen, B. Armstrong, R. Ashman, B. Anderson, B. Ansell, A. Aalereed, A. Barnard, K. Anderson.

E22

First Row: D. Boisvert, I. Belcik, A. Benoit, E. Beauprè, N. Bertin, G. Beedy, D. Bellinger, D. Bolton, V. Black, L. Blund, A. Biggs, N. Bennet. *Second Row:* Mrs. Kendrick, R. Beven, E. Batson, K. Bixby, W. Beaudry, P. Bellino, C. Benoit, W. Bellows, S. Bonfilio.

E23

First Row: D. Bouras, M. Bonn, D. Bryant, M. Brunn, C. Butler, N. Buchanan. *Second Row:* Mr. Todd, S. Boyd, R. Bresnihan, S. Brehm, C. Bruce, K. Busa, C. Burrell, J. Brucchi. *Third Row:* O. Boyd, R. Brooks, T. Brown, J. Briggs, R. Bruno, J. Broderick, P. Brown, J. Breitmeier.

E24

First Row: C. Connor, J. Cody, J. Cafarelli, L. Cataldo, D. Cammarata, R. Carney, J. Cahill, J. Cassella, E. Cazden, M. Circle Eagle. *Second Row:* B. Chatel, J. Cassella, M. Carrig, L. Cederberg, J. Butlar, N. Cady, M. Campbell, J. Colby. *Third Row:* C. Buttrick, R. Carlson, J. Cassidy, C. Cave, B. Connell, B. Cardini, P. Cavaretta, V. Cole, T. Cody.

JUNIORS

E25

First Row: D. Curra, W. Cronier, C. Corssino, L. Covert. *Second Row:* J. Cullen, M. DaRu, L. Day, L. Covey, L. Dankese, C. Curro, B. Currier, C. Cunha, Mr. Nichols. *Third Row:* J. Corbett, E. Danielson, L. Davidson, D. Costello, M. Cormier, D. Cupp, B. Coyte, C. Crone, J. Cooper, R. Dargie, J. Cook. *Fourth Row:* D. Curran, P. Custance, D. Cuccinello, W. Cooke, B. Cunha, B. Davis, P. Cunningham, C. Corson, J. Corr.

E26

First Row: J. Doiron, M. Diosy, S. Doran, J. Desimone, J. Disalvatore, D. Domenichini, B. Douglas. *Second Row:* B. Dodd, L. Dini, S. Dollinger, N. Dogde, P. Donahue, E. Denek, C. Doherty, J. DiRocco, B. Dobbi. *Third Row:* P. Detwiller, D. Dominie, J. Dryden, T. Dem, E. Deveau, S. Deven.

E27

First Row: W. Doyle, J. Fisher, L. Flannigan, R. Fitzpatrick, D. Eifler. *Second Row:* S. Earnshaw, M. Flynn, J. Elkins, D. Eleftherakis, M. Fitzpatrick, K. Enright, Miss Lewis. *Third Row:* P. Ferraguto, K. Dussik, S. Fawcett, P. Faflick, P. Finnerty, E. Duncan, B. Flood.

E28

First Row: J. Franceschi, M. Gorden, C. Godoy, C. Golay. *Second Row:* J. Glover, J. Gone, A. Galen, P. Garofalo, A. Gilman, N. Friedman, K. Goodrich, Mr. Flynn. *Third Row:* C. Granata, P. Garrity, G. Grant, D. Gaynor, S. Fox, M. Franey, C. Goddard, E. Glassman, E. Griffith, B. Garrett, T. Grasso. *Fourth Row:* R. Greer, J. Graham, N. Goff, M. Gombosi, B. Folk, B. Gow, B. Ganshirt, S. Grace.

F1

First Row: J. Woodward, L. Zittel, B. Wylder, R. Yasui, J. Yagoda. *Second Row:* J. Whitehouse, D. Yegian, G. Wood, S. Wills, D. Zaleznik, M. Wright, C. Wright, Mr. Gumb. *Third Row:* C. Willson, K. Wanyoike, D. Worth, W. Woodhull, B. Yelland, D. Whitney, R. Williams, J. Wilson.

F2

First Row: S. Trenholme, P. Tocci, G. Van Alstine, M. Traill, R. Ward, B. Valihura, P. Wang, M. Walsh, S. Trask. *Second Row:* J. Vassallo, F. Timmons, G. Van Voorhis, W. Torpey, P. Tropeano, D. Watson, P. Wadler, J. Webster, M. Tiedeman, Mr. Fay. *Third Row:* A. Therrien, K. Weiner, D. Weitemeyer, N. Ward, J. Wells, R. Walton, N. Waldron, A. Van Egmond, S. Terrio, J. Thompson.

JUNIORS

F21

First Row: L. Kling, L. Johnson, G. Kasey, C. Jorden, C. Johnson. *Second Row:* S. Kelly, D. Kapulka, L. Johnson, J. Johnson, B. Johnson, K. Kuhn, S. Kelley, C. Johnson, P. Kent. *Third Row:* W. Johnson, B. Johnson, R. Kunicki, P. Kelley, P. Kerber, W. Kennedy, K. Juthe, J. Kelly, E. Joseph.

F22

First Row: W. Leggett, P. MacDonald, B. Lydiard, A. Leavitt, J. Lafley, M. Linnell, M. Leonard, A. Lorentzen, J. Langley. *Second Row:* B. Landry, B. Lunday, B. Langley, E. Maartmanmoe, E. Luongo, S. Leveine, S. Mackechnie, T. McClean.

F23

First Row: L. McDevitt, S. Matthews, S. Mahan, M. Marim. *Second Row:* M. Maher, L. Matheson, N. Maxner, A. Marion, P. MacWilliams, S. Martin, S. MacMannus, S. McNutt. *Third Row:* B. Matthews, C. McCormack, R. Margosian, B. Martin, D. Mattson, D. Margolius, B. Maguire, J. Martin, J. McCarthy.

F24

First Row: M. McKay, P. Morey, J. N. Natale, P. Murray, A. McGrath. *Second Row:* D. Morrison, D. Meade, S. Murray, E. McGrath, R. Mortensen, V. McGonagle, R. McDonald, W. McLatchy, J. Modoono. *Third Row:* G. McManus, P. Modoono, D. Moreau, R. Millican, W. McInnis, J. McManus, D. McElman, G. McGrath, H. McNutt, D. McGuire.

F25

First Row: R. Paratore, I. Nichols, J. Parker, K. Peterson, L. Odegarde, A. Oberteuffer. *Second Row:* G. Parson, N. Nicolai, B. Ostalkiewicz, L. Neilson, L. Nickerson, J. Obear, A. Nichols, M. Pahigian, J. Peper, M. Oscillo, H. Payne. *Third Row:* R. Peabody, E. Nickerson, P. Peterson, P. Natanson, J. Pasciuto, D. Perry, R. Nelson, J. Peckham.

F26

First Row: D. Peterson, S. Plasse, E. Reyes, N. Roberts, G. Reckard. *Second Row:* D. Redhouse, S. Pressman, T. Rheum, D. Quincy, J. Ritchie, N. Place, J. Quinn. *Third Row:* W. Porter, D. Roberts, D. Rae, P. Roberts, D. Rich, D. Prince, N. Phillips.

JUNIORS

F27

First Row: S. Roy, J. Sanford, D. Sebell, S. Rosenblum, A. Ryder. *Second Row:* E. Saakvitne, A. Ronchetti, J. Schaffner, L. Schmidt, G. Robinson, J. Sawyer, G. Rosenfield, Mr. Cobb. *Third Row:* G. Ryan, F. Rosa, J. Rutherford, R. Ruskton, A. Schuller, M. Rule.

F28

First Row: M. Steeves, C. Spears, C. Shaner, S. Simon, P. Strong, L. Short, L. Speer. *Second Row:* P. Souza, W. Shull, B. Smith, D. Sinclair, R. Stratford, S. Taylor, S. Spuria, M. Sullivan, S. Silva, J. Shiff. *Third Row:* R. Sherman, R. Spears, W. Sould, P. Strout, J. Taylor, R. Stern, D. Stewart, S. Shaw, R. Stetson, P. Stevens.

School is a conglomeration. Of study halls for studying and study halls for talk. Of lunches alone and lunches with eight or ten kids crowded around a table. Of being by yourself getting things done. Or working together.

CLASS OF SIXTY-SIX

JOHN E. McDONALD, *Jock,* 17 Grassland Street; Junior and Senior Class President; N.H.S.; Football; Basketball; Track; Student Council; Varsity Club; *High Spot;* A.F.S.

KEVIN GAYNOR, *Kev,* 10 Hill Street; Sophomore, Junior, and Senior Class Vice-President; N.H.S.; Football; Basketball; Soccer; Homeroom Representative; *High Spot;* Varsity Club; Leader Corps; Guest Greeters

JANE DEBORAH CHURCH, *Churchie,* 12 Constitution Road; Sophomore, Junior, and Senior Class Secretary; Homeroom Representative; Yearbook, Underclass and Senior Editors; Lunchroom Committee; Art Club; Library Staff, Unit Librarian; F.T.A.; Humanities; Intramurals; Ski Club; Junior Prom Committee; Senior Prom Committee; Assembly Committee; Big Sister Club; Public Affairs Club

ARTHUR KLEMM, *Art,* 133 Worthen Road; Senior Class Treasurer; Football; Basketball; Baseball; Varsity Club; Homeroom Representative

JOHN McDONALD
President

KEVIN GAYNOR
Vice President

JANE DEBORAH CHURCH
Secretary

ARTHUR KLEMM
Treasurer

So there we were. Sophomores. And on double sessions and thinking to ourselves how good it would be not to have to be in school when it was dark outside and wondering how the upperclass guys got to be as old looking as they did. And we thought to ourselves "Gee, the homework around here is unbelievable," and "Man, is this school ever big." And it was all like some kind of crazy kaleidoscope.

And then we were juniors and things changed. The school got even more enormous with "units" and a science building and field house: "the funny round white flying saucer thing with bubbles on top." Not only that, the homework got heavier, ("Being a junior is an absolute curse.") and we had to eat school lunches again "from these yellow plastic tray deals with dents in them for the food." The pieces in the kaleidoscope shifted.

And then, sometime between the junior prom and the day we were measured for caps and gowns, we turned into seniors ourselves. The conspicuous and the non-descript. The Folkies and the madras boys. The poets and the musicians, the F.N.A. and Math Team members: all 516 of us red blooded American kids. We had a lot in common in our third gruelling year together. Ordinary things like the quadrangle on a snowy day or Mrs. Nelson's afternoon announcements or the language labs. And Movements: campaigns designed to drum up School Spirit and rallies before the Lexington-Concord game, and drives to get cars washed and concert tickets sold.

In spite of the superficial things—the kind of shoes we wore, the length of our hair, and whether, when we bought out the record store, it was for the Beatles, Thelonious Monk or J. S. Bach—there was unity. Of sorts. Our Class broke records. (Who's senior play rated a new set?) We admired the same people. (From President Kennedy to Robert Frost and Illya Kuryakin.) And the same sort of things hung heavy over our heads. (Vietnam and college, for instance.) So here we are. Just about graduated. At the threshold. On the brink. Finding and fulfilling, to greater or lesser degree, our singular and collective promises. Unique, if not remarkable, a never to be had again class of seniors. We are what we are. The Spirit of '66.

JAYE LOUISE ADAMS

PAULA ALDERSON

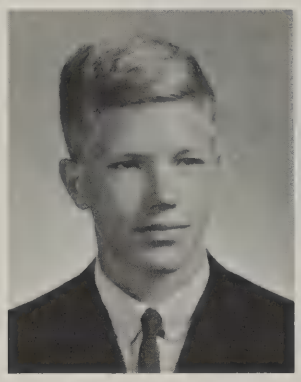

RICHARD ALEXANDER

CAROLE AMBROSE

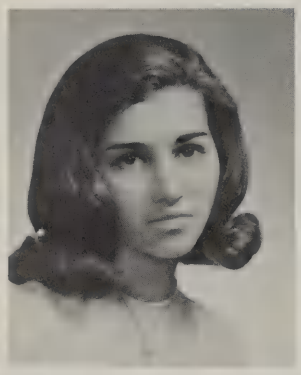

ELISA AMICANGELO

ARLENE ANDREW

CAROLYN ANDREWS

DONNA ANDREWS

JAYE LOUISE ADAMS, 69 Paul Revere Road; Ski Club; Art Club; Yearbook
PAULA ALDERSON, 8 Essex Street
RICHARD KARL ALEXANDER, *Dick,* 6 Augustus Road; *High Spot;* Ski Club; Indoor Track: Outdoor Track; Fretted String Club
CAROLE MARGARET AMBROSE, 286 Woburn Street; Field Hockey; Basketball; Softball
ELISA AMICANGELO, 61 Kendall Road
ARLENE ANDREW, 3 Bowker Street; A.F.S.
CAROLYN ANDREWS, 48 Harding Road; A.F.S.
DONNA ANDREWS, 48 Harding Road; F.N.A.
KAREN ANDREWS, 44 Robinson Road; F.N.A.
JOHN ASH, *Jack,* 15 Middleby Road
CHERYL ASTOURIAN, 1122 Mass. Avenue; Modern Dance Club, President; F.T.A.
JOSEPH AVALLONE, *Joe,* 25 Carville Avenue; Radio Club; Hockey; Football; Baseball; Track
MERRIEL BALAZY, 69 Bedford Street; Assembly Committee; Pep Squad; F.T.A.; Library Staff
EDMUND BALLOU, *Ted,* 38 Highland Avenue; Concert Choir; French Club; Orchestra
PAMELA BARNES, *Pam,* 3 Lawrence Lane; A.F.S.; Equestrian Club; New-Comers Club
JANE BARTHELEMY, *Yovanka,* 34 Grant Street; Orchestra; Chorus; Concert Choir; A.F.S.; Spanish Club
JOSEPH BASILE, *Joe,* 4 Welsh Road; Soccer; Baseball; Indoor Track; Wrestling; Assembly Committee; Sophomore Class President; Intramurals; Ski Club; Art Club; Homeroom Representative
DANA BASNEY, *Bas,* 12 Baskin Road; Yearbook, Sports Editor; Rifle Club
DEBORAH SHIRLEY BEAN, *Debbie,* 26 Parker Street; A.F.S.; French Club
CAROLINE BEATON, *Bug,* 91 Bow Street; *High Spot;* Debating Club
ANN LISA BELLIVEAU, 30 Oak Street; Ski Club; Homeroom Representative; Yearbook Staff; Senior Prom Committee; Humanities
JANICE BENFANTE, 81 Forest Street
SCOTT BENTON, 3115 Mass. Avenue

KAREN ANDREWS

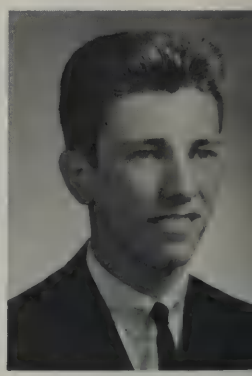

JOHN ASH

JANE BARTHELEMY

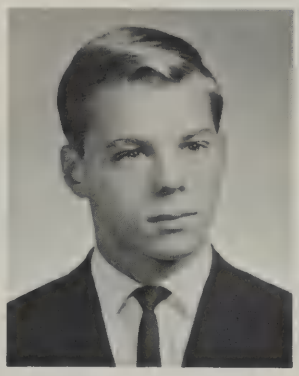

JOSEPH BASILE

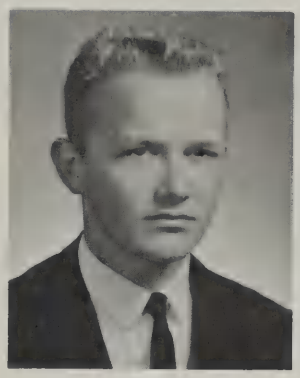

DANA BASNEY

DEBORAH BEAN

CAROLINE BEATON

ANN LISA BELLIVEAU

JANICE BENFANTE

SCOTT BENTON

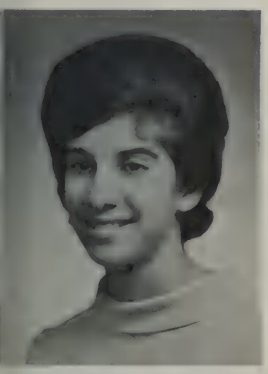

CHERYL ASTOURIAN

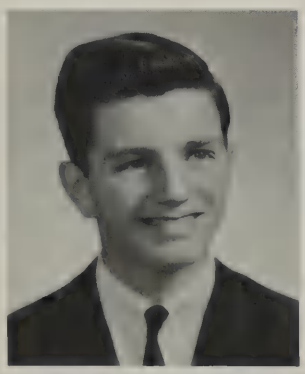

JOSEPH AVALLONE

MERRIEL BALAZY

EDMUND BALLOU

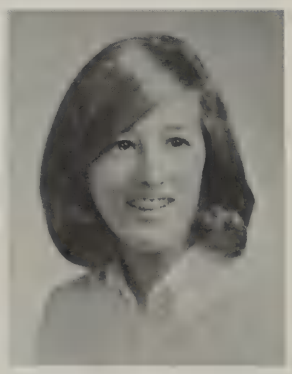

PAMELA BARNES

ALAN BESECKER

JOSEPH BISOGNANO

KARLA BJORKGREN

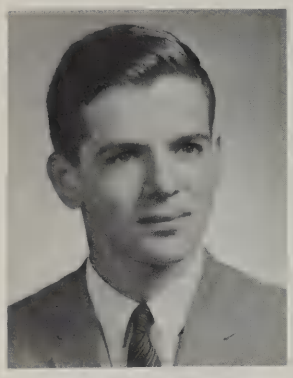
CHARLES BLACK

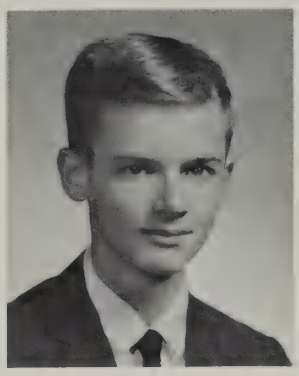
RICHARD BLACK

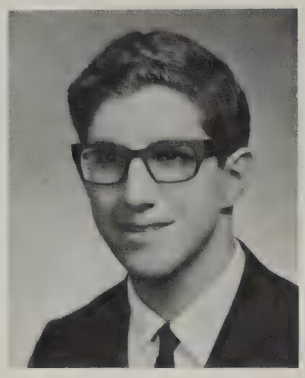
DEAN M. BLAKE

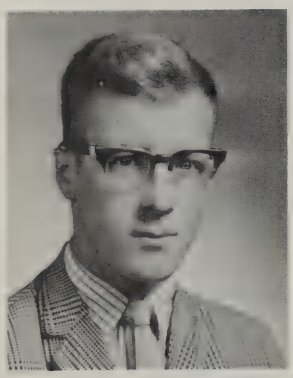
BRUCE BLUNT

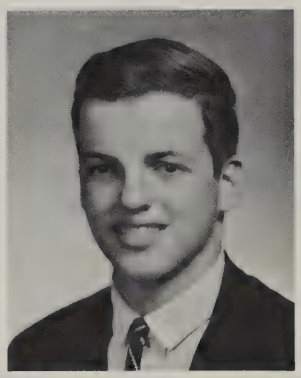
STEPHEN BOGAN

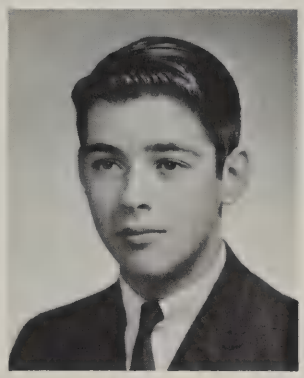
DAVID BOISVERT

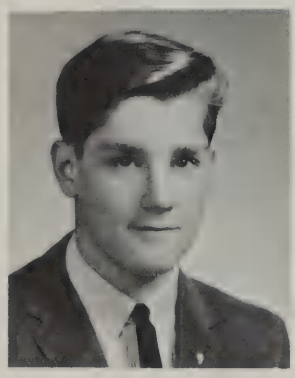
PAUL BOISVERT

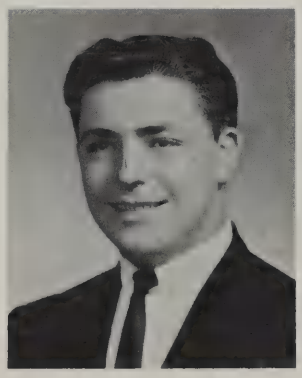
ANDREW J. BORELLA

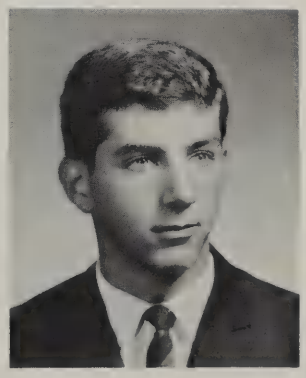
WILLIAM BORNSTEIN

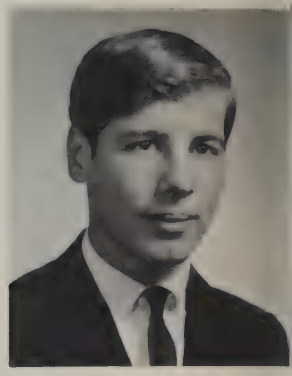
JOHN STEPHEN BOYD

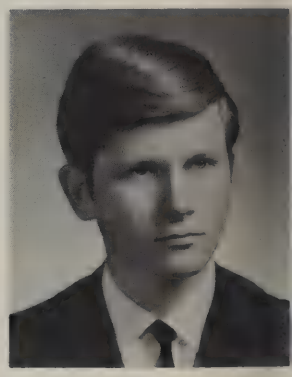
DAVID BRODERICK

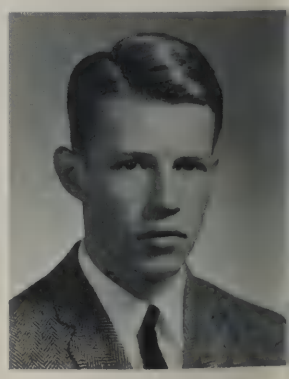
THOMAS BRUCE

PATRICIA BRASWEL

DAVID BRENNAN

LOUIS BROUWER

PRUDENCE BROWN

ALAN BESECKER, *Alley,* 8 Eastern Avenue; Soccer; Basketball; Baseball; Assembly Committee; Varsity Club, Treasurer

JOSEPH BISOGNANO, *Biz,* 28 Dexter Street; Baseball; Assembly Committee; Soccer; Basketball

KARLA BJORKGREN, 577 Marrett Road; Business Service Club

CHARLES RANDALL BLACK, *Randy,* 46 Buckman Drive; Cross Country, Manager; Basketball; Track; Humanities; *High Spot;* Varsity Club

RICHARD BLACK, *Ricky,* 46 Buckman Drive; Cross Country Team; Basketball; Track; Varsity Club

DEAN M. BLAKE, 40 Prospect Hill Road; Orchestra; *High Spot,* Sports Photographer; Yearbook, Sports Photographer; A.F.S.

BRUCE BLUNT, *Brutas,* 9 Barrymeade Drive; Track; Student Council Representative

STEPHEN BOGAN, *Clyde,* 9 Paul Revere Road; Intramurals

DAVID BOISVERT, 2 Wachusett Circle

PAUL BOISVERT, 2 Wachusett Circle; Football; Leader Corps

ANDREW J. BORELLA, *Andy,* 9 Ward Street

WILLIAM BORNSTEIN, *Bill,* 18 Peachtree Road; Yearbook; *High Spot;* Ski Club; Senior Play

JOHN STEPHEN BOYD, *Steve,* 4 Oxbow Road; Ski Club; Student Leader Corps

PATRICIA ELAINE BRASWEL, *Pat,* 143 Reed Street

DAVID BRENNAN, *Dog,* 65 Harding Road; Ski Club; Ski Team

DAVID BRODERICK, *Brod,* 15 Maple Street; *High Spot;* Creative Writing; Senior Play

LOUIS BROUWER, 336 Marrett Road; Soccer; Basketball; Track; Leader Corps

PRUDENCE BROWN, *Prudy,* 37 Maple Street; Chorus; Concert Choir; A.F.S.; Softball; Orchestra

THOMAS BRUCE, *Tom,* 52 Middle Street; Leader Corps; Weight Training

CAROL BRUSSARD, *Dimples,* 383 Concord Avenue; Rifle Club; Pep Squad; Business Service Club

CLARK WILLIAM BRYON, *Billy,* 2 Hilltop Avenue; Audio-Visual Club; Intramurals; Junior Prom Committee; Lunchroom Committee

ROBERT BRYANT, *Bob,* 20 Burlington Street; Gymnastic Team; Leader Corps

THOMAS BRYSON, *Tim,* 20 Loring Road; Yearbook; A.F.S.; Track Team

PATRICIA BUCKLEY, *Pat,* 43 Cedar Street

CAROL BRUSSARD

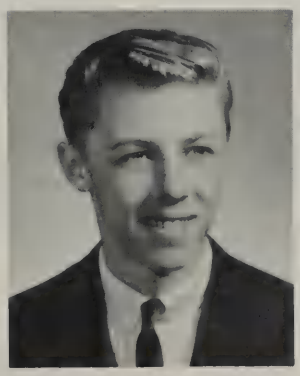

CLARK WILLIAM BRYON

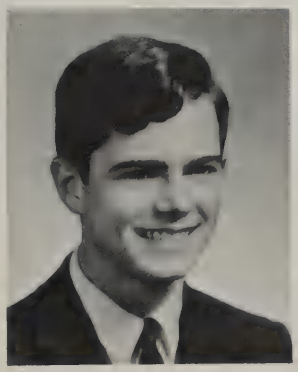

ROBERT BRYANT

THOMAS BRYSON

PATRICIA BUCKLEY

LESLIE BULL

DALE BURGESS

CAROL BURKE

SHELIA MARIE BUSA

LLOYD BUTTRICK

RONALD CAMPISI

JOHN CANTRELL

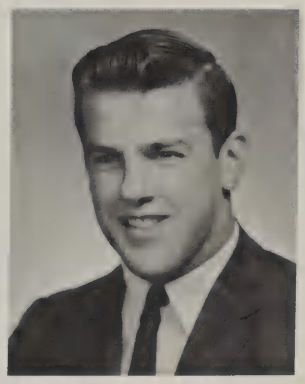
DAVID CAOUETTE

STEPHEN CAPUTO

JANE CARINE

DAVID A. CARLSON

DEBORAH CARNEY

ELIZABETH CARNEY

WILLIAM CAIN

ROBERT CALDARELLA

LESLIE BULL, *Les,* 47 Liberty Avenue
DALE BURGESS, 34 Downing Road; Dramatics; Ski Club; A.F.S.; Student Council Representative; Senior Play
CAROL BURKE, 5 Frances Road; F.T.A.; Library Staff
SHELIA MARIE BUSA, *She,* 38 Circle Road; Ski Club; Pep Squad; Vaudeville; Modern Dance; Leader Corps; Softball; Intramurals; Homeroom Representative
LLOYD BUTTRICK, 996 Mass. Avenue; Student Leader Corps
WILLIAM CAIN, *Bill,* 16 Welsh Road
ROBERT W. CALDARELLA, *Bob,* 34 Lawrence Lane; Leader Corps; Intramurals
RONALD CAMPISI, *Ronnie,* 36 Chase Avenue; Hockey; Soccer; Leader Corps
JOHN CANTRELL, 180 Grove Street; Ski Club; Radio Club
DAVID CAOUETTE, *Dave,* 28 Balfour Street; Football; Varsity Club; Leader Corps
STEPHEN CAPUTO, *Steve,* 3 Williams Avenue
JANE CARINE, 77 Bedford Street; Ski Club; Homeroom Representative; Leader Corps; Assembly Committee; Junior Prom Committee; Intramurals
DAVID A. CARLSON, 97 Cedar Street; Band; Chorus; Cross Country; *High Spot;* Indoor Track; Outdoor Track; Varsity Club; A.F.S.
DEBORAH CARNEY, *Debbie,* 5 Myrna Road; A.F.S.; Yearbook; Field Hockey; Softball; Basketball; F.T.A.
ELIZABETH M. CARNEY, *Betty,* 126 Burlington Street
ROBERT CARPENTER, *Carp,* 18 Pineknoll Road; Gymnastics; Student Leader Corps
JOHN CARROLL, *Johnny,* 31 Allen Street; Leader Corps
SUSAN J. CASELLO, 82 Ward Street
JAMES CASEY, 318 Lowell Street
MARGARET A. CASEY, *Peggy,* 1063 Mass. Avenue; Ski Club; F.T.A.; A.F.S.; Humanities; Equestrian Club; Student Council
DEBORAH CASTLE, *Debbie,* 12 Hancock Avenue; Chorus; Student Council; Office Helper; Ski Club; Equestrian Club; Public Affairs Club; Junior Prom Committee; Senior Prom Committee
CAROLYN ANN CATALDO, *Carol,* 669 Mass. Avenue; Pep Squad; Modern Dance Club; Office Helper
GERALD CATALDO, *Jerry,* 157 East Street; Intramurals; Gymnastics

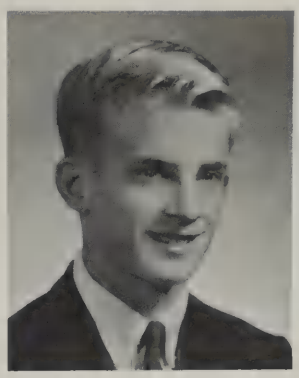

ROBERT CARPENTER

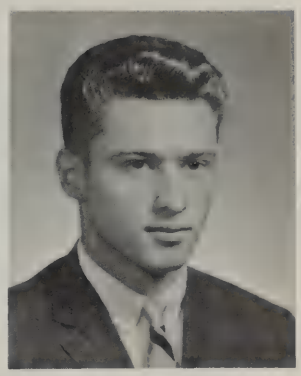

JOHN CARROLL

SUSAN J. CASELLO

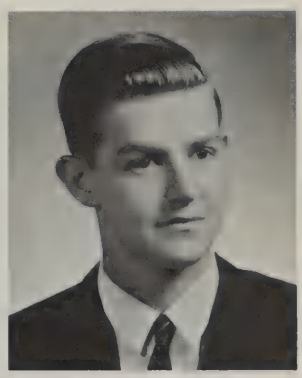

JAMES CASEY

MARGARET A. CASEY

DEBORAH CASTLE

CAROLYN CATALDO

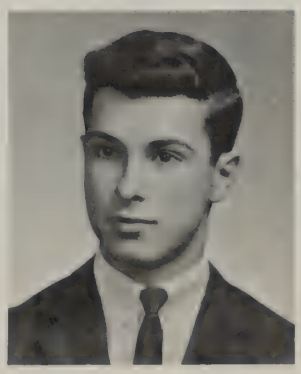

GERALD CATALDO

MARC CENERIZIO

MARTHA CHAPMAN

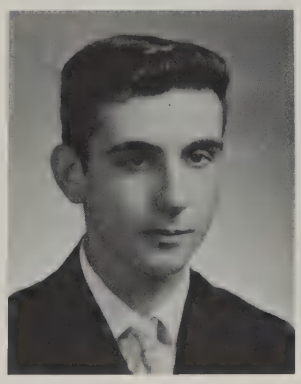

THOMAS CHARLANTINI

ELIZABETH CLARKE

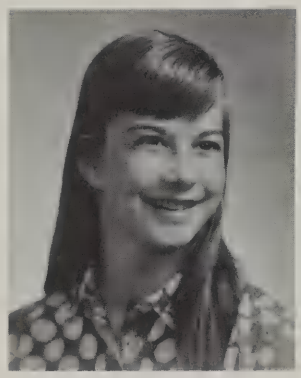

REBECCA CLARKE

CHERYL CLEAVES

SUSAN CLEMOW

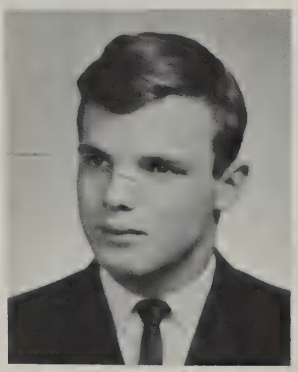

DANA COBB

JANE COCHRAN

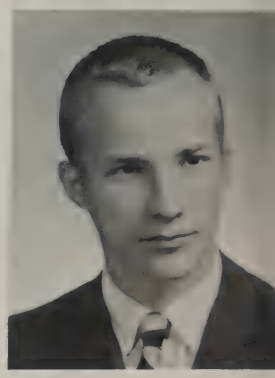

WILLIAM COFFIN

TANIA COLETTA

SUSAN COLLIER

STEPHEN CONLEY

GERALD CONNELL

MARC CENERIZIO, *Ceno,* 255 Marrett Road
MARTHA CHAPMAN, 6 Patriots Drive; Cheerleading; Yearbook, Senior Editor; F.T.A.; Humanities; Equestrian Club
THOMAS CHARLANTINI, *Big Tom,* 67 Valley Road; Chess Club
ELIZABETH CLARKE, *Liz,* 43 Highland Avenue; Chorus; Concert Choir; A.F.S.
REBECCA CLARKE, *Pogo,* 24 Moon Hill Road; Concert Choir; Glee Club; *High Spot;* Gymnastics; Chorus; Dramatics
CHERYL CLEAVES, *Sheri,* 19 Grove Street; Basketball; Modern Dance Club; Leader Corps; Intramurals
SUSAN CLEMOW, *Clem,* 37 Highland Avenue; Field Hockey; Assembly Committee; Chorus; Ski Club; Girls' Gymnastics; Basketball; Junior Prom Committee; Senior Prom Committee
DANA COBB, 34 Eldred Street; Assembly Committee; N.H.S., President; *High Spot;* Varsity Club; Chorus
JANE ELIZABETH COCHRAN, 10 Banks Avenue; Chorus; Glee Club; Concert Choir
WILLIAM COFFIN, 40 Normandy Road; Leader Corps; Wrestling; Track
LYNNE COHEN, 26 Dane Road; Ski Club; F.T.A.; Equestrian Club; A.F.S.; Young Moderns
TANIA COLETTA, 86 Cedar Street; Dramatics; Chorus; Concert Choir
SUSAN COLLIER, *Sue,* 3 Chandler Street; Art Club; Yearbook; A.F.S.
JAMES COLLINS, *Jim,* 39 Fottler Avenue
STEPHEN CONLEY, *Pierre,* 7 Theresa Avenue; Basketball; Baseball
GERALD CONNELL, *Gerry,* 55 Forest Street; Football; Track; Student Council; Fretted Strings Club
GAIL CONNOR, 33 Brandon Street; Business Service Club; Leader Corps; Intramurals
SHERRIE CONVERSE, 40 North Hancock Street; Lunchroom Committee; Library Staff; Chorus; Intramurals
RANDALL COOK, *Randy,* 68 Bow Street; Track
DAVID COOMBS, *Dave,* 17 Shade Street; Leader Corps; Rifle Club; Track
TIMOTHY CORBETT, *Tim,* 26 Bedford Street

LYNNE COHEN

JAMES COLLINS

GAIL CONNOR

SHERRIE CONVERSE

RANDALL COOK

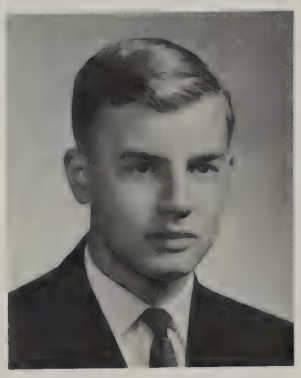
DAVID COOMBS

TIMOTHY CORBETT

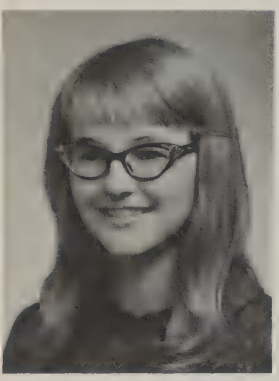
CYNTHIA CORKUM

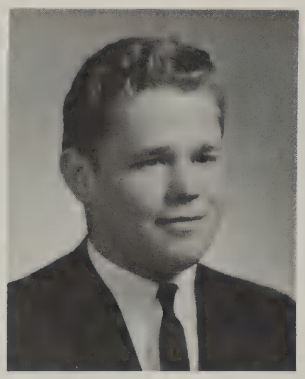
JOSEPH COYTE

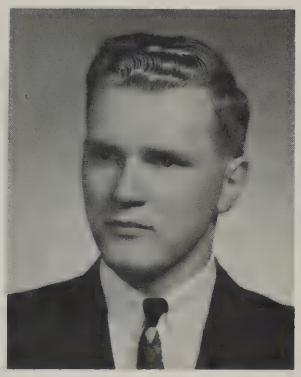
ROBERT CRAM

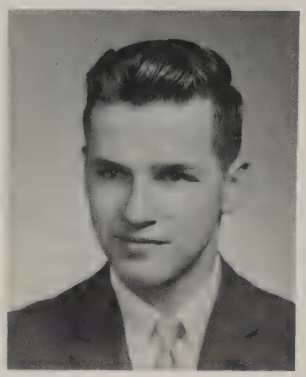
WAYNE CRAM

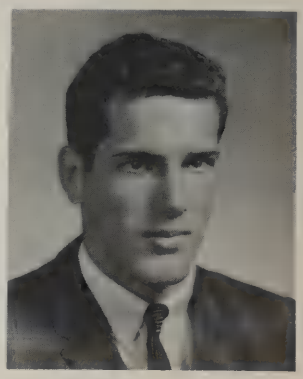
JOHN CRISP

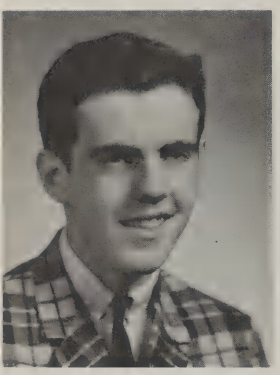
STEPHEN CROSBY

RITA CUNHA

REYNOLD CURRIER JR.

JOY CURTIS

JUDITH CUSOLITO

JAMES CUZNER

STEPHEN DASHO

ALICE DAVIS

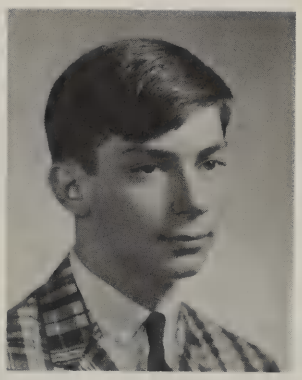
RICHMOND DAVIS

WENDY DAVIS

CYNTHIA CLARE CORKUM, *Cindy,* 15 Meriam Street; Drama Club
JOSEPH COYTE, *Posh,* 15 Fern Street; Football
ROBERT CRAM, *Hot Ticket Crammy,* 759 Waltham Street
WAYNE CRAM, 759 Waltham Street; Soccer
JOHN CRISP, *Bullets,* 8 Ross Road; Basketball; Football; Track; Varsity Club; Leader Corps; Homeroom Representative
STEPHEN CROSBY, *Cros,* 25 Blossom Street
RITA CUNHA, 425 Bedford Street; F.N.A.; Chorus
REYNOLD CURRIER JR., 24 Preston Road; Football; Baseball; Glee Club
JOY CURTIS, 19 Maple Street; Chorus; Concert Choir; A.F.S.; Senior Play
JUDITH CUSOLITO, *Judy,* 7 Burroughs Road; A.F.S.; Basketball; F.T.A.
JAMES CUZNER, *Cuz,* 173 Marrett Road
STEPHEN DASHO, *Stef,* 15 Winchester Drive; *Focus,* Editor-in-chief; *High Spot,* Cartoon Editor; Chorus; Concert Choir; Senior Play; Operetta
ALICE DAVIS, 32 Chase Avenue
RICHMOND DAVIS, 314 Concord Avenue; Ski Club; Library Staff; *Focus*
WENDY DAVIS, 66 North Street; *High Spot;* Library Staff; General Chorus; Ski Club; Student Council; Operetta; Senior Play; Dramatics
MARK DEAN, *Dino,* 1949 Mass. Avenue; Ski Club
GERALDINE DEFELICE, *Angel,* 21 Mellen Road
MICHAEL DEGAN, *Mike,* 334 Lincoln Street; Track
BEAT DEGAN, 50 East Street; Ski Club
NANETTE DEL VECCHIO, 17 Eldred Street; A.F.S.; F.T.A.; Chorus; Math Team
JANE ELLEN DENTREMONT, 29 Wilson Road; *Focus;* Gymnastics

MARK DEAN

GERALDINE DEFELICE

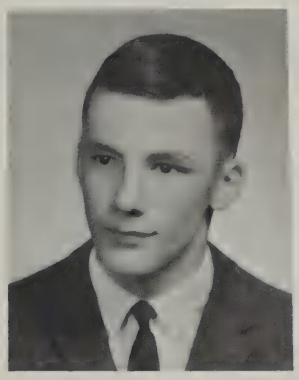
MICHAEL DEGAN

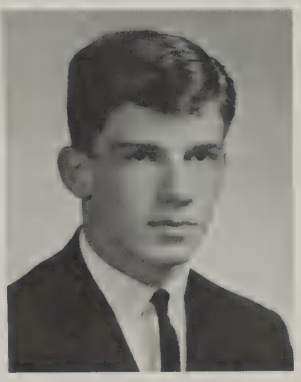
BEAT DEGAN

NANETTE DEL VECCHIO

JANE DENTREMONT

CHERYL DERBYSHIRE

JUDITH DESMOND

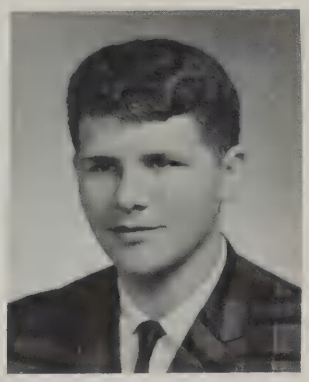
WILLIAM D. DETWILLER

PAULA DIROCCO

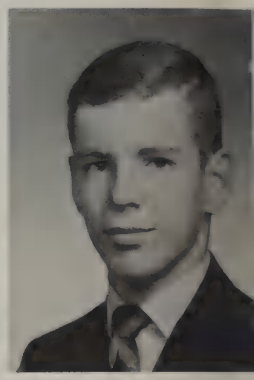
STEPHEN DOHERT

EDWARD DONAHUE

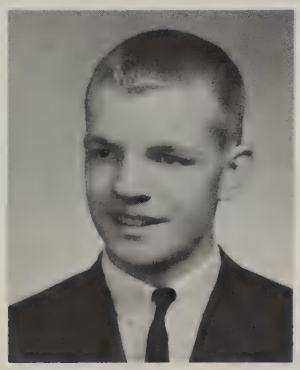
JOHN DOOLEY

GUY DORAN

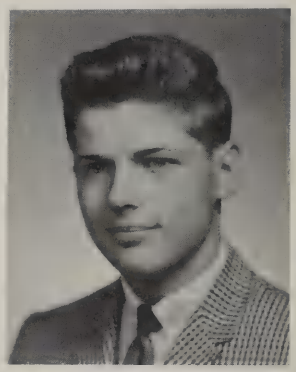
HAROLD DORION

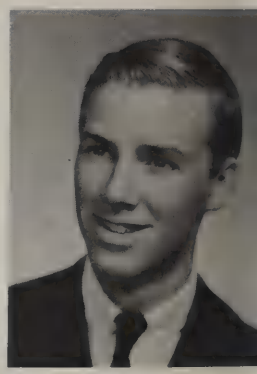
ARLAN DOUGHTY

SUSAN DRURY

LINDA DURKIN

LINDA DUVAL

JOEL DWYER

JUDITH EARNSHA

DENNIS DOMENICHINI

JOSEPH DOMINA

THALIA DOUKAS

LAUREL DRAKE

SUSAN EATON

LINDA EIFLER

CHERYL DERBYSHIRE, *Cheri,* 24 Douglas Road; Intramurals

JUDITH DESMOND, 5 Revolutionary Road; Ski Club; Young Moderns; Modern Dance; Field Hockey; Cheerleading; A.F.S.; Junior Prom Committee

WILLIAM D. DETWILLER, *Bill,* 14 Smith Avenue; Football; Wrestling

PAULA DIROCCO, 12 Dunham Street; Business Service Club

STEPHEN DOHERTY, *Steve,* 74 Adams Street; A-V Club; Track

DENNIS DOMENICHINI, 4 Alcott Road

JOSEPH DOMINA, *Joe,* 134 Marrett Road

EDWARD DONAHUE, 25 Curve Street; Football

JOHN DOOLEY, *Jack,* 77 Baker Avenue; Soccer; Track

GUY DORAN, 150 East Street

HAROLD DORION, *Chub,* 5 Park Street; Tennis; Student Leader Corps; Rifle Club; Chess Club

ARLAN DOUGHTY, 75 Paul Revere Road; Band; Art Club; Senior Play

THALIA DOUKAS, 119 Cedar Street; *Focus;* A.F.S., Secretary; Drama Club; Senior Play

LAUREL ELISABETH DRAKE, *Laurie,* 32 Locust Avenue; Modern Dance Club; Dramatics; Equestrian Club; *Focus;* Senior Play

SUSAN DRURY, *Sue,* 792 Waltham Street; Ski Club; Intramurals; Pep Squad

LINDA DURKIN, *Durk,* 18 Manley Court; Field Hockey; Basketball; Softball, Captain; Student Leader Corps

LINDA DUVAL, 109 Mass. Avenue; Majorettes, Captain; Leader Corps; Ski Club; Gymnastics; Equestrian Club

JOEL DWYER, 193 Follen Road; Track; Football; Ski Club

JUDITH EARNSHAW, *Judi,* 410 Marrett Road; Pep Squad

SUSAN EATON, *Sweeton,* 36 Hayes Avenue; Orchestra; Chorus; Concert Choir; Girls' Glee Club

LINDA EIFLER, 10 Ellison Road; Office Helper

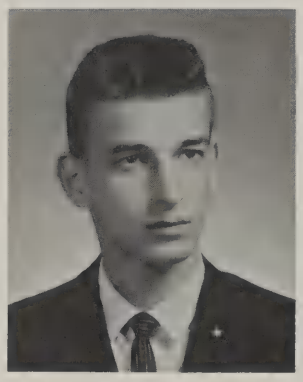
WARREN E. EMPEY

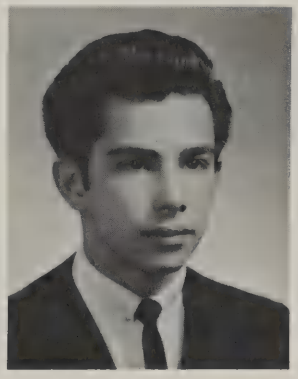
LOUIS EPOSITO

E. ANNE ERIKSON

HILDE ESTERBERG

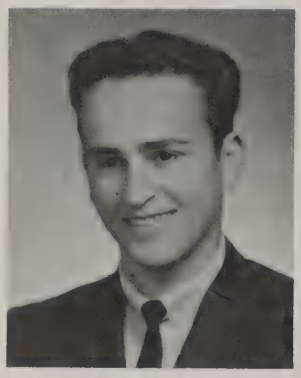
WILLIAM FARFARAS

M. SHARON FAY

LYNN FERRARI

MICHAEL FERREIRA

PAULA FITZPATRICK

NANCY FLANNIGAN

CYNTHIA FOGG

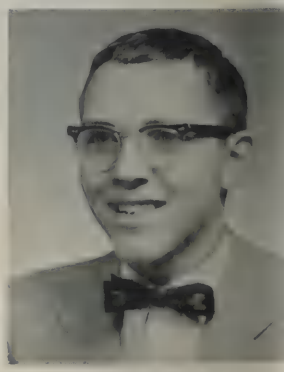
JOHN FOLEY

WARREN E. EMPEY, 3 Eldred Street
LOUIS EPOSITO, *Skippy,* 116 Bedford Street
E. ANNE ERIKSON, 41 Preston Road; Greek Club; French Club; Equestrian Club; Operetta
HILDE ESTERBERG, 10 Barrymeade Drive; Equestrian Club
WILLIAM FARFARAS, *Flash,* 14 Leonard Road
M. SHARON FAY, *Shar,* 10 Milk Street; Majorettes, Co-Captain; Ski Club; Modern Dance; Leader Corps; A.F.S.
LYNN FERRARI, 24 Leonard Street; Equestrian Club; Dance Club; Chorus; Humanities; A.F.S.
MICHAEL FERREIRA, *Mike,* 249 Marrett Road
PAULA VERONICA FITZPATRICK, *Fitzi,* 6 Green Lane; Young Moderns; Pep Squad; Equestrian Club; A.F.S.
NANCY FLANNIGAN, 335 Marrett Road; Equestrian Club; Ski Club; Pep Squad
CYNTHIA FOGG, *Cindy,* 10 Hilltop Avenue; Orchestra; Chorus; A.F.S.
JOHN FOLEY, 47 Cary Avenue; *Echo;* Library Staff; F.T.A.
MARIE FOLEY, 5 Harrington Road; Rifle Club
CYNTHIA ANN FOX, *Cindy,* 117 Spring Street; Concert Choir; Senior Play; Operetta; A.F.S.; Ski Club
DOREEN FOX, *Chickie-Poo,* 3 Redcoat Lane; F.T.A.; Assembly Committee; Pep Squad; Drama Club; Ski Club
JANET FOX, *Foxy,* 8 Oakmount Circle; Chess Club; Leader Corps; Guest Greeter; Basketball; Ski Club; A.F.S.; French Club
PETER FRANKS, 21 Sherman Street; A-V Club
DWIGHT FRASER, *Ed,* 49 North Hancock Street
LINDA FRAZER, 50 Hillcrest Avenue; Art Club; Modern Dance Club; Leader Corps
ELAINE FREITAS, 45 Lincoln Street; Softball; Humanities; Field Hockey; Leader Corps; Ski Club; Intramurals

MARIE FOLEY

CYNTHIA ANN FOX

DOREEN FOX

JANET FOX

PETER FRANKS

DWIGHT FRASER

LINDA FRAZER

ELAINE FREITAS

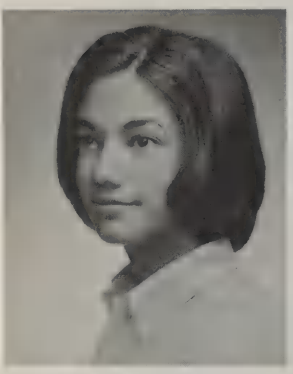

CAROLYN FRICK

SONIA FRIEDMAN

SUSAN FRITZ

JANET FROST

ROSEMARY GAGE

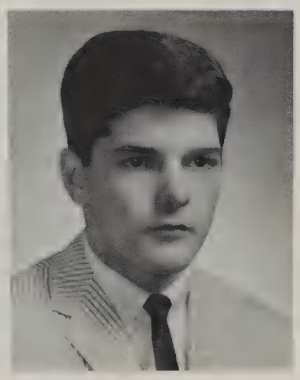

EDMUND GALANTE

JOSEPH GALLAGHER

PATRICK GALLAGHER

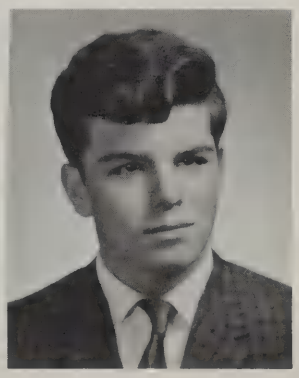

DENNIS GANE

CAROLYN ELLIS FRICK, *Kelly,* 17 Smith Avenue; Yearbook, Editor-in-Chief, Art and Layout Director; N.H.S., Treasurer; A.F.S.; Homeroom Representative; Senior Play; Class Secretary, Soph. A.M.

SONIA FRIEDMAN, 5 Battle Green Road; *Focus; High Spot;* A.F.S.; French Club

SUSAN FRITZ, *Fritz,* 1960 Mass. Avenue; Field Hockey; Tennis; Basketball; A.F.S.; Ski Club; Student Council; Homeroom Representative; *High Spot;* Intramurals; Unit Council Representative

JANET FROST, 31 Hayes Avenue; A.F.S.; Chorus; F.T.A.; Concert Choir

ROSEMARY ANN GAGE, 990 Waltham Street; Ski Club; Equestrian Club; Pep Squad; Young Moderns

EDMUND M. GALANTE, *Eddie,* 11 Burroughs Road; Hockey

JOSEPH GALLAGHER, *Joe,* 81 Shade Street; Hockey

PATRICK GALLAGHER, *Pat,* 181 Follen Road; Riffle Club; Wrestling

DENNIS GANE, 12 Estabrook Road; Rifle Club; Ski Club; Equestrian Club

JEFFREY GARRETT, *Jeff,* 49 Spring Street; Soccer; Hockey; Art Club; Homeroom Representative

DONALD GATES, *Don,* 17 Wheeler Road; Gymnastic Team; Track; Varsity Club; *High Spot,* Reporter

DAVID L. GENNARO, *Buddy,* 108 Winter Street; Hockey

KATHLEEN GIBBONS, *Kathy,* 23 Haskell Street; F.T.A.; Assembly Committee

JAYNE GILLESPIE, *Jani,* 4 Fairland Street; Band; Orchestra; Chorus; Concert Choir; *High Spot;* Debating Club; N.H.S.

JOSEPH GODWIN, *Jose,* 65 Baskin Road; Gymnastics; Varsity Club

DONNA GOLDMAN, *Dee Dee,* 30 Stimson Avenue; Library Staff

RUTH GOLDSTEIN, *Ruthie,* 248 Worthen Road

ELIZABETH GOOD, *Liz,* 37 Wellington Lane; F.N.A.; Assembly Committee

ERIC GORDAN, 35 Peacock Farm Road; Band; *High Spot;* Track; Ski Club

LAWRENCE GOULD, *Larry,* 24 Coolidge Avenue; Track

MARILYN GRAHAM, 8 Rangeway Road; Modern Dance; A.F.S.; Debating Club; Chorus; Ski Club

JEFFREY GARRETT

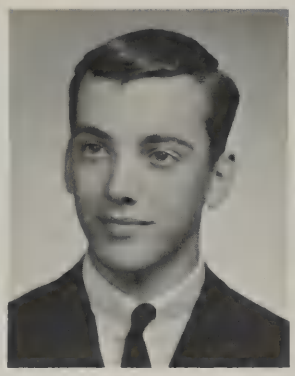
DONALD GATES

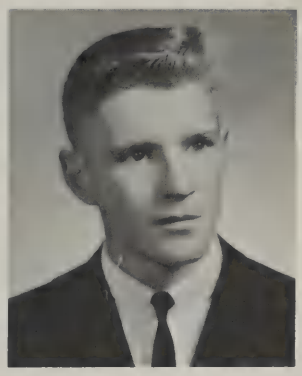
DAVID L. GENNARO

KATHLEEN GIBBONS

JAYNE GILLESPIE

JOSEPH GODWIN

DONNA GOLDMAN

RUTH GOLDSTEIN

ELIZABETH GOOD

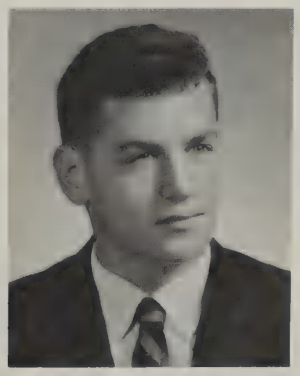
ERIC GORDON

LAWRENCE GOULD

MARILYN GRAHAM

DONNA C. GEANACOPULOS, *Dee-Dee,* 15 Wilson Road
SUSAN Y. GRANT, *Suzi,* 25 Balfour Street; Leader Corps; A.F.S.; Pep Squad
JANICE GREENE, 59 Ledgelawn Avenue; Modern Dance Club; Ski Club
JUNE GREENE, 58 Williams Road; Ski Club; Girls' Glee Club; F.T.A.
JEN GRIFFITH, 5 Winthrop Road
STEPHEN A. GUILD, *Steve,* 50 Asbury Road; Track
LAWRENCE GUILMARTIN, *Larry,* 16 Constitution Road; Chorus; Concert Choir; Drama
WALTER HAGMAN, *Buddy,* 39 Downing Road; Band
PRISCILLA HALLETT, *Pat,* 34 Middle Street; F.N.A.; Young Moderns
BETTY HANDRICK, 516 Concord Avenue; Band; Ski Club
EDWARD HARRIGAN, *Ed,* 122 Marrett Road; Yearbook; Intramurals
CYNTHIA HARTFORD, *Cindy,* 16 Longfellow Road; Cheerleader; Student Council; F.T.A., Vice-President; Homeroom Representative; Modern Dance Club; Ski Club; Equestrian Club
JOHN HARVEY, *Juno,* 16 Hathaway Road; Football
LINDA HATFIELD, 10 Woodland Road; Ski Club; Tennis; Equestrian Club
WAYNE HAUGH, 44 Simonds Road; Chorus; F.T.A.; Assembly Committee; Public Affairs; Humanities
ANN HAYNER, *Annie,* 5 Colony Road; F.T.A.; A.F.S.; Chorus; *Echo;* Softball; Field Hockey; Unit Representative, alternate
STEPHEN HEIMLICH, *Heim,* 1796 Massachusetts Avenue; Orchestra; Chorus
CAROLYN HENDERSON, *Carol,* 136 Maple Street; Pep Squad; Business Service
JOHN HERBOLD, 4 Ballard Terrace; Soccer; Ski Club
KATHLEEN HILFERTY, *Kathy,* 33 Cottage Street; Modern Dance; Equestrian Club
SANDRA M. HOUGHTON, *Sandy,* 50 Coolidge Avenue; Student Leader Corps; Humanities; A.F.S.; *Echo Staff; High Spot;* Chorus; Concert Choir; Homeroom Representative; Senior Play; Operetta

WALTER HAGMAN

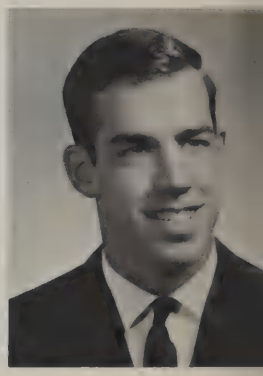
EDWARD HARRIGA

DONNA GEANACOPULOS

SUSAN Y. GRANT

JANICE GREENE

JUNE GREENE

JEN GRIFFITH

PRISCILLA HALLETT

BETTY HANDRICK

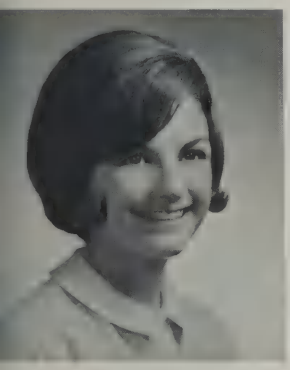

CYNTHIA HARTFORD

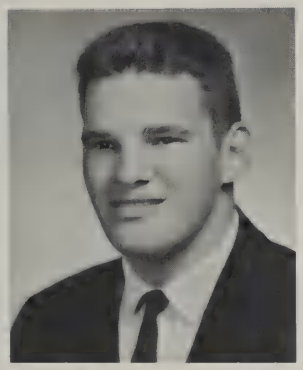

JOHN HARVEY

STEPHEN A. GUILD

LAWRENCE GUILMARTIN

LINDA HATFIELD

WAYNE HAUGH

ANN HAYNER

STEPHEN HEIMLICH

CAROLYN HENDERSON

JOHN HERBOLD

KATHLEEN HILFERTY

SANDRA M. HOUGHTON

GEORGE HOURIHAN

JANICE HOURIHAN

REX HOWARD

SUSAN HOWARD

GEORGE HOURIHAN, 22 Butler Avenue; Cross-Country; Indoor Track; Outdoor Track
JANICE MARIE HOURIHAN, *Jan,* 28 Bridge Street; F.N.A.; Junior Red Cross
REX HOWARD, 19 Muzzey Street; Football; Gymnastics
SUSAN HOWARD, *Sue,* 15 Ewell Avenue; A.F.S.; Library Staff
FRANK HUDSON, *Chuck,* 23 Baker Avenue; A.F.S.; Creative Writing; Humanities; General Chorus; Male Chorus; Operetta; Soccer
JANET L. HUFTON, *Jan,* 162 Burlington Street; *High Spot;* Chorus; Guest Greeters; Radio Club; Library Staff
KEITH A. HUTCHINS, 2 Weston Street
KENNETH IANDOLI, *Dolie,* 289 Emerson Road
MEREDITH IRWIN, 20 Clarke Street; Leader Corps; A.F.S.
MARIANNE IVES, 9 Burlington Street; Ski Club; Art Club; Equestrian Club
MARILYN JACKSON, *Flame,* 62 Colony Road; Band; Dramatics; Chorus; A.F.S.; F.T.A.; Concert Choir
LINDA EILEEN JOHANSSON, *Linnie,* 10 Lawrence Lane; Chorus; Junior Red Cross; F.T.A.; Pep Squad; A.F.S.
ALLAN JOSEPH JOHNSON, *Al,* 8 Stinson Avenue; Football; Weight Lifting
BRUCE D. JOHNSON, 5 Cary Avenue; Track; Intramurals
CHARLES W. JOHNSON, *Chucky,* 9 Battle Green Road; Tennis; Cross Country; Gymnastics; Ski Club; Varsity Club
DALE JOHNSON, 15 Bedford Street
DANIS MARIE JONES, 50 Turning Mill Road; Leader Corps; Art Club; Ski Club
MARY ELLEN JONES, *Mary-Jel,* 29 Webb Street; Intramurals; Humanities; Dramatics
MERRILL A. JONES, 30 Colony Road; Student Council; Assembly Committee; Varsity Club; Football; Baseball; Gymnastics
RICHARD JONES, *Scoppa,* 36 Woburn Street; Basketball
RUTH JONES, *Ruthie,* 36 Woburn Street; Chorus; Basketball; Pep Squad
SUSAN HOLLY JONES, *Smiley,* 186 Cedar Street; F.T.A.; A.F.S.

FRANK HUDSON

JANET L. HUFTON

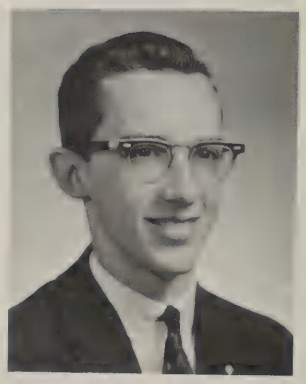

KEITH A. HUTCHINS

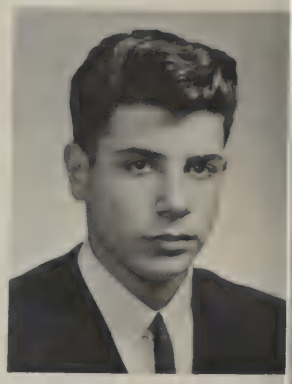

KENNETH IANDOLI

MEREDITH IRWIN

MARIANNE IVES

MARILYN JACKSON

LINDA JOHANSSON

ALLAN JOHNSON

BRUCE D. JOHNSON

CHARLES W. JOHNSON

DALE JOHNSON

DANIS MARIE JONES

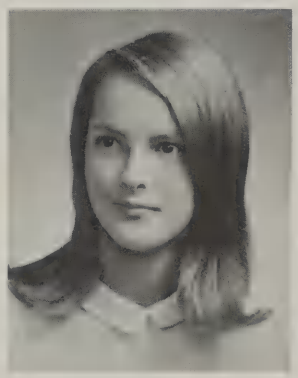

MARY ELLEN JONES

MERRILL A. JONES

RICHARD JONES

RUTH JONES

SUSAN HOLLY JONES

DONNA MAY JORDAN, 30 Cottage Street; Leader Corps; Field Hockey; Basketball; Softball; Lacrosse

ROBERT JAMES JOSEPH, *Bob,* 32 Eldred Street; Chess Club; Basketball

MARK STEPHEN KACOYANIS, *Kac,* 22 Lawrence Lane; Debate Club; Rifle Club; Senior Play; Audio-Visual Club; Homeroom Representative; Art Club

KATHRYN KALIMON, 12 Frances Road; Field Hockey; Leader Corps; Ski Club; Chorus; Girls' Gymnastics Club

ANN KASEY, 143 Maple Street; Pep Squad

RICHARD KAZANJIAN, *Richie,* 75 Winter Street

JANET KEEPING, 13 Sunnyknoll Terrace; Field Hockey; *High Spot;* Tennis Team; Junior Prom Committee; Senior Prom Committee; Treasurer of Sophomore Class; Homeroom Representative; Unit Council Representative

FLORENCE KELJIKIAN, 156 Lowell Street; F.N.A.; Equestrian Club; Senior Play

JAMES KELLEY, *Jim,* 24 Turning Mill Road; Chorus

ROBERT KENNEDY, *Bob,* 30 Brandon Street; Student Leaders; Cross Country Team; Track Team

PAUL KENT, 63 Blossom Street

PETER B. KING, *Pete,* 39 Preston Road; Orchestra; Wrestling; Band

GLORIA KIRKLAND, *Glo,* 50 Woburn Street; Leader Corps; Arts and Crafts; Office Helper

DIANNE KISSINGER, *DeeDee,* 13 Mass. Avenue; Leader Corps

SUSAN KLEINER, *Su,* 34 Hayward Avenue; Yearbook; Equestrian Club; Ski Club; A.F.S.; French Club; Junior Prom Comm.

KEN KNIGHT, 154 Maple Street; Leader Corps; Chorus; Bridge Club

KIETH KORITZ, 8 Ingleside Road

ELEANOR KOTOWSKI, 11 Brandon Street; Cheerleader; Chorus; F.T.A.

VALERIE JEAN KROLL, *Val,* 51 Wellington Lane; Young Moderns; Pep Squad; Junior Prom Committee; Equestrian Club

DENISE LABELLA, *Dennis,* 31 Ewell Avenue; Majorette; Chorus; Orchestra; Debate Club; F.T.A.

BRUCE LABOMBARD, 24 Fair Oaks Terrace; Baseball; Football; Equestrian Club

DONNA JORDAN

ROBERT JOSEPH

FLORENCE KELJIKIAN

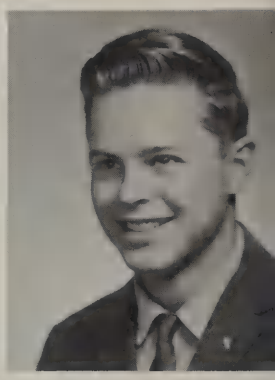

JAMES KELLEY

SUSAN KLEINER

KEN KNIGHT

MARK KACOYANIS

KATHRYN KALIMON

ANN KASEY

RICHARD KAZANJIAN

JANET KEEPING

ROBERT KENNEDY

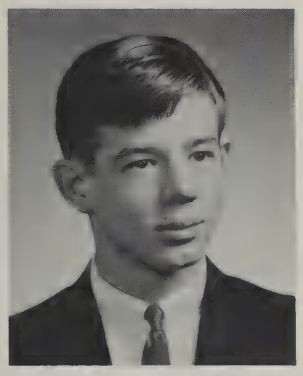
PAUL KENT

PETER B. KING

GLORIA KIRKLAND

DIANNE KISSINGER

KIETH KORITZ

ELEANOR KOTOWSKI

VALERIE JEAN KROLL

DENISE LABELLA

BRUCE LABOMBARD

LINDA LANGILLE

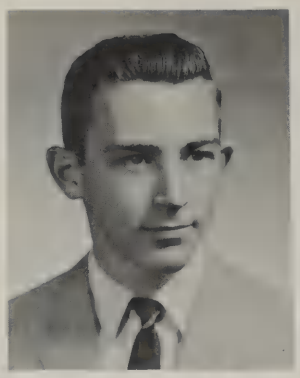

MICHAEL LARKIN

DAVID LARSON

PETER LARSON

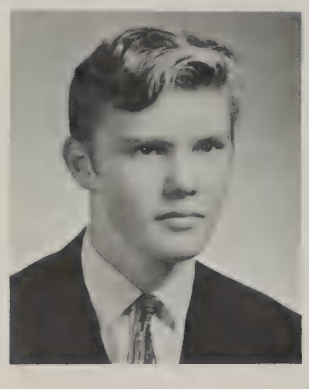

LEO THOMAS LENTINI

ANN LEVIS

SUSAN LEZER

GAIL LIEBFRIED

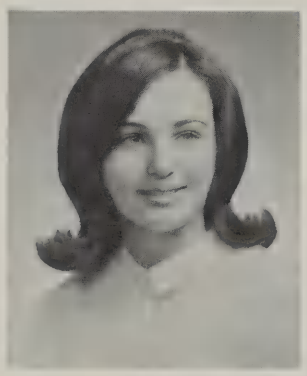

AMY LIND

LINDA LINDELL

ANNE LIPSHUTZ

EDWARD LOCKE

LINDA LANGILLE, *Donald Duck,* 38 Bow Street; Business Service Club; Pep Squad
MICHAEL LARKIN, *Mike,* 8 Wachusett Drive; *Echo,* Editor-in-chief
DAVID LARSON, *Dave,* 117 Lincoln Street; Ski Club; Chorus; Cross Country; *High Spot*
PETER LARSON, 12 Calvin Street
LEO THOMAS LENTINI, *Tom,* 25 Middleby Road; *Highspot; Echo*
ANN LEVIS, 18 Hayes Lane; Yearbook, Copy Director; Girls' Glee Club; A.F.S.; Ski Club; Modern Dance Club; Chorus
SUSAN LEZER, *Suki,* 3 Goodwin Road; Field Hockey; Gymnastics; Modern Dance; A.F.S.
GAIL ELLEN LIEBFRIED, *Leapfrog,* 37 Grant Street; Pep Squad
AMY LIND, 23 Lincoln Street; F.T.A.; Ski Club; Prom Committee
LINDA LINDELL, 471 Waltham Street; Chorus; Assembly Committee; Humanities
ANNE LIPSHUTZ, 32 Hill Street; Ski Club; Modern Dance; Gymnastics; Chorus; Art Club
EDWARD LOCKE, *Eddie,* 18 Harbell Street; Ski Club
JULIE LONG, *Gem,* 58 Paul Revere Road; Ski Club; F.N.A.; Leader Corps; Majorette; A.F.S.
DENISE LOONEY, *Loon,* 33 Bernard Street; Ski Club; Junior Prom Committee
DONALD LOVETT, *Cooz,* 10 Forest Street; Football; Track; Varsity Club; Ski Club
CAROL LUNDBERG, 139 Worthern Road; F.T.A.; A.F.S.; Assembly Committee; Student Council; Homeroom Representative; Public Affairs; Young Moderns; Ski Club; Junior Prom Committee
ROBERT ERIC LYNG, *Bob,* 15 Valley Road; Track; Student Council, Vice-President; N.H.S., Vice-President; Soccer; Varsity Club
MARY MACDONALD, 1963 Mass. Avenue; Ski Club; Chorus; Humanities
RODERICK MACDONALD, *Rick,* 28 Summit Road; Hockey; *High Spot;* Homeroom Representative; Football
JANE MACKECHNIE, 23 Greenwood Street; Homeroom Representative; Unit Representative; Assembly Committee; Ski Club; Chorus; Field Hockey; Junior Prom Committee; Senior Prom Committee

JULIE LONG

DENISE LOONEY

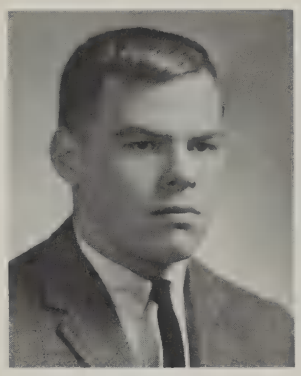
DONALD LOVETT

CAROL LUNDBERG

ROBERT ERIC LYNG

MARY MACDONALD

RODERICK MACDONALD

JANE MACKECHNIE

JOHN A. MACNEIL

MARY CELIA MADDEN

LINDA MAGARIAN

CHARLES MAGUIRE

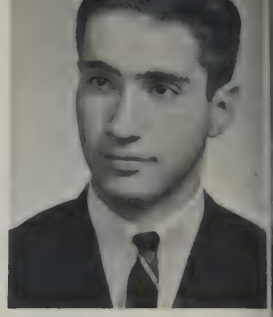

WAYNE MAGUIRE

JOHN A. MACNEIL, *Alan,* 102 North Hancock Street; Public Affairs Club; Soccer
MARY CELIA MADDEN, 955 Mass. Avenue; Band; Chorus; N.H.S.; Ski Club; Concert Choir
LINDA MAGARIAN, *Gidgett,* 286 Emerson Road
CHARLES MAGUIRE, *Chucky,* 291 Wood Street
WAYNE MAGUIRE, 5 Wyman Road; Basketball; Varsity Club
MAUREEN MAHER, *Mo,* 12 Adams Street; Pep Squad; Intramurals; F.T.A.
WAYNE MALCOLM, 32 Bow Street; Audio-Visual Club; Lunchroom Committee; Baseball; Intramurals
STEPHEN WILLIAM MALONEY, *Steve,* 123 Woburn Street; Transfer from: East Catholic High School, Manchester, Connecticut
BARBARA MANN, *Barbi,* 26 Farmcrest Avenue; F.T.A.; Assembly Committee; Pep Squad
JUDITH MANTINEO, *Judi,* 11 Cottage Street; Business Service Club
LINDA M. MARASHIO, 653 Lowell Street
WILLIAM MARCY, *Bill,* 167 Cedar Street
EDWARD P. MARTIN, *Ed,* 12 Valley Road; Golf Team
MARGARET MARTIN, *Margie,* 8 Crescent Hill Avenue; Modern Dance Club; Pep Squad; F.T.A.
ROBERT MATTSON, *Bob,* 390 Marrett Road
JOYCE MAY, *Joy,* 5 Leeland Terrace; F.N.A.; Ski Club; Field Hockey; Lacrosse
ANN PATRICIA McARDLE, *Andi,* 33 Follen Road; Chorus; F.T.A.; Assembly Committee; Senior Play; Student Council; F.N.A.
EUGENE WILLIAM McCARTHY, *Gene,* 34 Maple Street; Football; Homeroom Representative; Leader Corps; Equestrian Club
PATRICIA A. McCARTHY, *Pam,* 34 Maple Street; Ski Club; Chorus; Homeroom Representative; Operetta; Senior Prom Committee
RICHARD McCARTHY, *Tuba,* 454 Marrett Road; Student Council; Homeroom Representative; Assembly Committee; Hockey, Manager; Art Club; Intramurals; Varsity Club; Junior Prom Committee; Yearbook; *High Spot*
ROBERT McCARTHY, *Boober,* 454 Marrett Road; Student Council; Hockey; Homeroom Representative; Intramurals; Varsity Club
MADELYN McCAULEY, *Lyn,* 2 Moreland Avenue; N.H.S.; Concert Choir; *High Spot;* Debating Club; Senior Play; Operetta
GEORGE F. McCORMACK, 32 Hayes Lane; F.T.A.; Homeroom Representative

MAUREEN MAHER

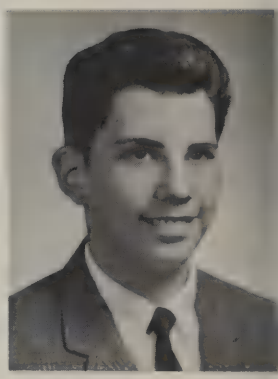

WAYNE MALCOLM

BARBARA MANN

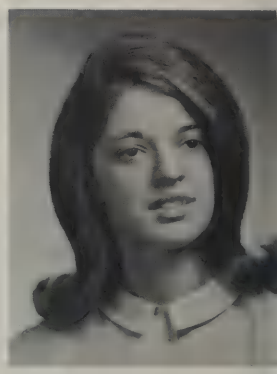

JUDITH MANTINEO

STEPHEN MALONEY

LINDA M. MARASHIO

WILLIAM MARCY

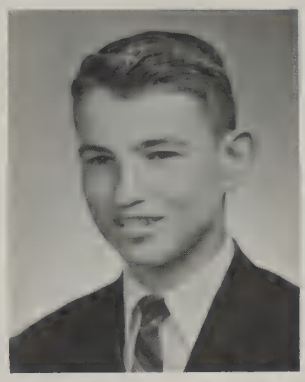

EDWARD P. MARTIN

MARGARET MARTIN

ROBERT MATTSON

JOYCE MAY

ANN McARDLE

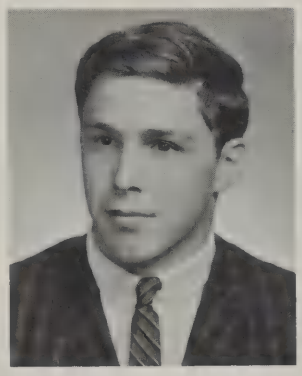

EUGENE McCARTHY

PATRICIA McCARTHY

RICHARD McCARTHY

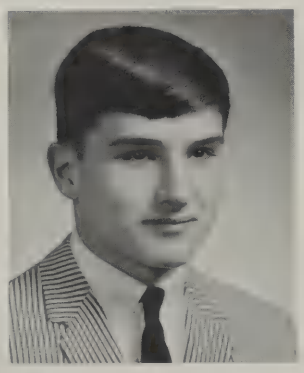

ROBERT McCARTHY

MADELYN McCAULEY

GEORGE F. McCORMACK

ANNE McCURDY

MAUREEN McDONALD

NUALA McGRATH

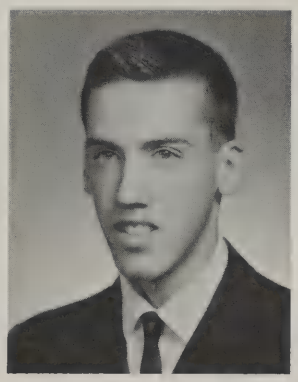

ROBERT LEO McGUIRE

MARIANNE McINTIRE

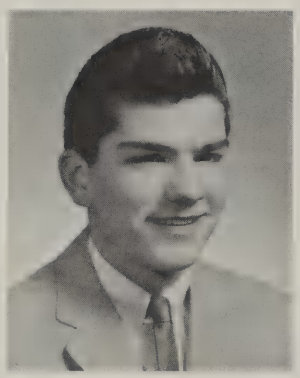

RICHARD B. McKEON

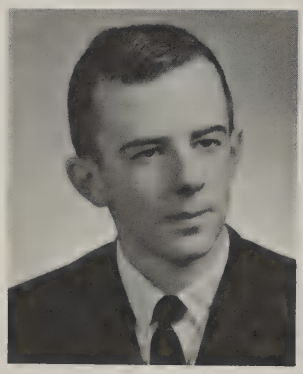

RICHARD McMANUS

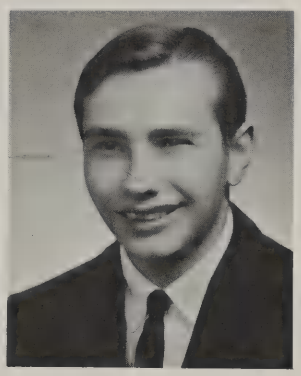

WILLIAM McMANUS

ANNE McCURDY, *Nancy,* 16 Sutherland Road; Dramatics; A.F.S.; French Club; Chorus; Senior Play

MAUREEN McDONALD, 840 Mass. Avenue; Business Service Club

NUALA McGRATH, 15 Crescent Hill Avenue; F.N.A.; Pep Squad; Senior Prom Committee

ROBERT LEO McGUIRE, *Bob,* 25 Bedford Street

MARIANNE McINTIRE, 205 Wood Street; Leader Corps

RICHARD B. McKEON, *Rickie,* 582 Mass. Avenue

RICHARD McMANUS, *Mic,* 3 Fairland Street; Basketball, Manager; Intramurals

WILLIAM McMANUS, *Bill,* 88 Winter Street; Intramurals; Lunchroom Committee

JAMES F. McNAMARA, *Jim,* 18 Tarbell Avenue; Cross Country; Track

BONITA J. McNUTT, *Bonny,* 4 Wheeler Road; Modern Dance Club; Intramurals; Senior Prom Committee

RICHARD McSWEENEY, *Rich,* 24 Bellflower Street; Intramurals

MARSHALL MEEKS, *Mott,* 26 Oakland Street; Leader Corps; Ski Team

MICHAEL J. MENDOZA, *Mike,* 39 Adams Street; Chorus; A.F.S.; Senior Play

RAYMOND E. MERRILL, *Ray,* 155 Burlington Street; Ski Team

ANN MILEY, 29 Robinson Road; Chorus; Art Club; Yearbook; N.H.S.

SAMUEL ANTHONY MODOONO, *Sam,* 191 Woburn Street

WILLIAM MODOONO, *Modoo,* 285 Woburn Street; Baseball; Basketball; Soccer; Assembly Committee, President; Varsity Club; Homeroom Representative; *High Spot*

JOHN MOLLOY, 9 Whipple Road; Football; Baseball

MARILYN MOLLOY, 9 Whipple Road; Humanities; Equestrian Club; Junior Red Cross; French Club

JEANNE MONAHAN, 25 Bernard Street; Modern Dance Club; F.T.A.

JAMES McNAMARA

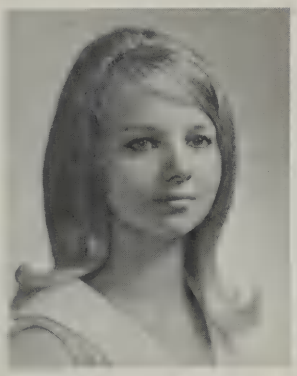

BONITA J. McNUTT

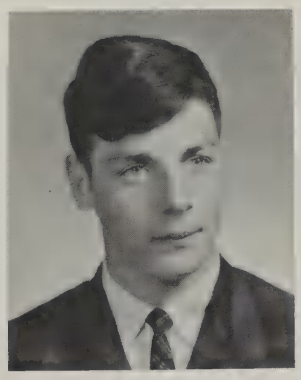

RICHARD McSWEENEY

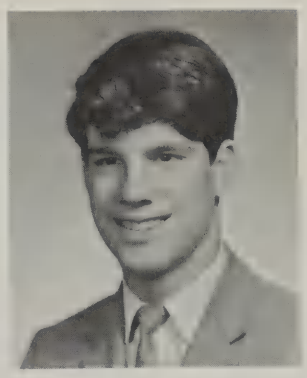

MARSHALL MEEKS

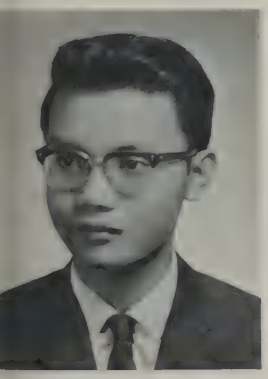

MICHAEL MENDOZA

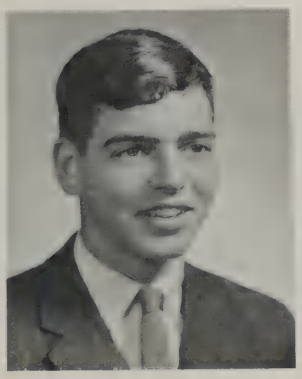

RAYMOND E. MERRILL

ANN MILEY

SAMUEL MODOONO

WILLIAM MODOONO

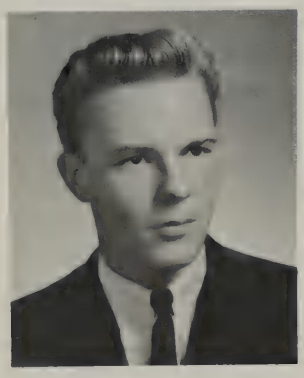

JOHN MOLLOY

MARILYN MOLLOY

JEANNE MONAHAN

ANTHONY MONGELLI

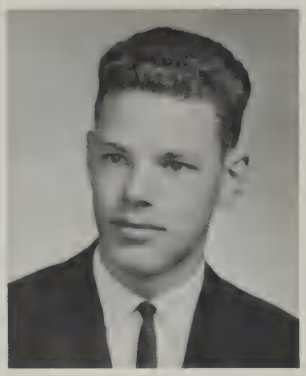
RICHARD MOORE

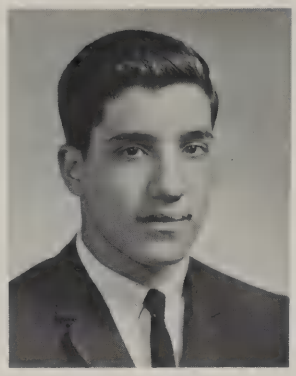
FRANCIS MOREY

SHARON MORRILL

JOHN MORRISSEY

CATHERINE MORSE

VIRGINIA MORSE

SUSAN MOSBY

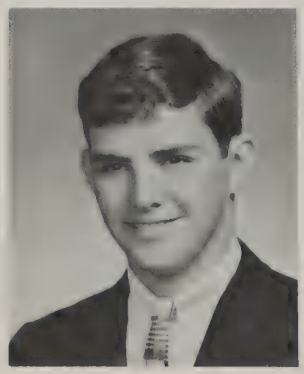
ALBERT MULCAHY

JOËLLE MURAT

SHEILA MURPHY

WILLIAM MURPHY

ANTHONY MONGELLI, *Toni,* 92 Bon Street; Student Council
RICHARD MOORE, *Dick,* 14 Fairland Street; Hockey, Manager; Football, Manager; Varsity Club; Art Club; Chorus
FRANCIS MOREY, *Fran,* 12 Daniels Street; Indoor Track; Outdoor Track; Leader Corps; Equestrian Club
SHARON MORRILL, 8 Grant Place; Assembly Committee; Ski Club
JOHN MORRISSEY, *Mouse,* 4 Wildwood Road; A.F.S.; Equestrian Club; Student Council; Ski Club
CATHERINE MORSE, *Cathy,* 12 Shirley Street; F.N.A., President; Pep Squad, Captain; Ski Club; Library Staff; Young Moderns
VIRGINIA MORSE, *Ginny,* 12 Shirley Street; F.N.A.; Modern Dance Club; Pep Squad
SUSAN MOSBY, *Mosb,* 18 Diamond Road; Modern Dance Club; Ski Club; Rifle Club
ALBERT MULCAHY, *Gorilla,* 23 Moreland Avenue; Football; Track; Intramurals
JOËLLE MURAT, *Jelly,* 16 Garfield Street; Yearbook, Features Editor; A.F.S., Publicity Manager; Student Council; Ski Club, Secretary; Field Hockey; Equestrian Club
SHEILA MURPHY, 26 Estabrook Road; Art Club; F.T.A.; *Focus;* Equestrian Club; A.F.S.
WILLIAM MURPHY, *Billy,* 45 Woburn Street; Football; Track; Baseball
PETER MURRAY, 31 Eaton Road
ANN NAGEL, *Chestnuts,* 4 Stonewall Road; Modern Dance Club; Dramatics; Chorus; Junior Red Cross; F.T.A; Equestrian Club; French Club
VICTOR NAWOICHIK, *Goop,* 16 Nichols Road
R. BRADFORD NEWMAN, *Brad,* 17 Moon Hill Road; Sophomore Class, President; Student Council; Band; Ski Club
ELIZABETH NEWTON, *Betsey,* 12 Woodland Road; Yearbook; A.F.S.; *High Spot;* Ski Club; *Echo Staff;* French Club
MARCIA NICHOLS, *Nick,* 67 Liberty Avenue; Leader Corps; F.N.A.; Ski Club; Gymnastics
DEBORAH NICKERSON, *Big Deb,* 2198 Mass. Avenue; Ski Club; Equestrian Club; Lunchroom Committee
PHILIPPA LYN NISSEL, *Flip,* 8 Rolfe Road; N.H.S.; Yearbook; Chorus
DAVID PAGE NORCROSS, 50 Forest Street; Student Council, President; Track; Yearbook; Varsity Club

PETER MURRAY

ANN NAGEL

VICTOR NAWOICHIK

R. BRADFORD NEWMAN

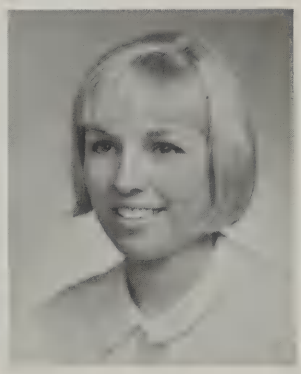
ELIZABETH NEWTON

MARCIA NICHOLS

DEBORAH NICKERSON

PHILIPPA LYN NISSEL

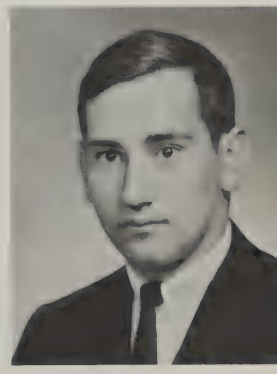
DAVID NORCROSS

JOYCE NOWLIN

CHARLES NOYES

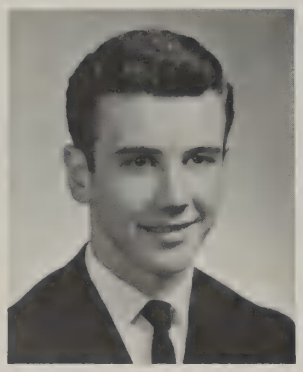

RICHARD OBAN

CAROL E. OBEAR

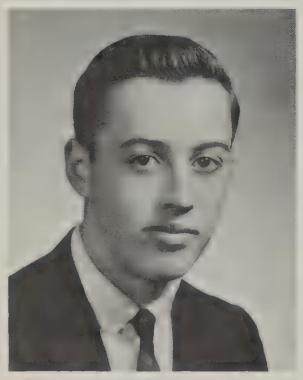

DAVID O'BRIEN

RICHARD O'BRIEN

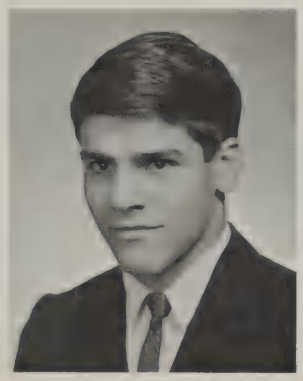

JAMES OFRIA

CLAUDIA OGILVIE

JOYCE NOWLIN, 29 Maple Street; A.F.S.; Softball; Dramatics; Humanities
CHARLES NOYES, *Charlie,* 24 Manning Street; Baseball; Humanities
RICHARD OBAN, *Dick,* 37 Downing Road; Band, President; Leader Corps; Rifle Club
CAROL E. OBEAR, *Obes,* 142 Grant Street; F.N.A., Secretary; Ski Club; Equestrian Club; Young Moderns; Office Helper
DAVID O'BRIEN, *Dave,* 420 Mass. Avenue
RICHARD O'BRIEN, *OB,* 8 Ellison Road; Football
JAMES OFRIA, *Jim,* 10 Foster Road; Hockey; Equestrian Club; Varsity Club; Chess Club; Leader Corps
CLAUDIA OGILVIE, 2 Locke Lane; Equestrian Club
VIRGINIA OLDAKOWSKI, *Ginny,* 300 Waltham Street; Pep Squad
ALDEN OLSON, 534 Lowell Street; Library Staff; *High Spot*
CHARLES OLSON, *Charlie,* 15 Hastings Road
KATHLEEN O'NEIL, *Kathy,* 4 Philip Road; Sophomore Class, Treasurer; Softball; Homeroom Representative
JO ELLEN ORSILLO, *Jo,* 5 Sunnyknoll Avenue; Field Hockey; F.N.A.; Lacrosse; Intramurals; Ski Club
SUSAN OSBORN, *Sue,* 11 Lockwood Road; *Focus*
THOMAS O'SHAUGHNESSY, *Tommy O,* 24 Garfield Street; Homeroom Representative; Basketball; Track; Cross Country; Leader Corps; Varsity Club
CALVIN F. PAGE, 25 Oakland Street; Rifle Club
VICTORIA PAQUETTE, *Vicky,* 223 Lowell Street; Equestrian Club; Ski Club; Junior Prom Committee; Pep Squad; Intramurals
ROSEMARY PARATORE, *Rosie,* 11 Berwick Road; French Club; Ski Club
LINDA PAYNE, 15 Chase Avenue; Assembly Committee; Chorus
DAVID PEHRSON, *Dave,* 16 Butler Avenue

RGINIA OLDAKOWSKI

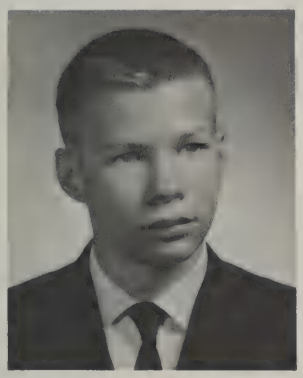

ALDEN OLSON

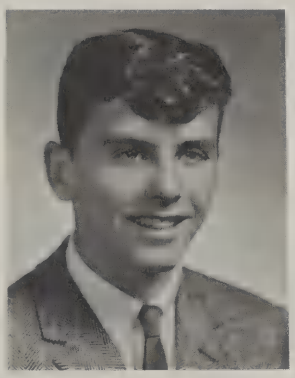

CHARLES OLSON

KATHLEEN O'NEIL

JO ELLEN ORSILLO

SUSAN OSBORN

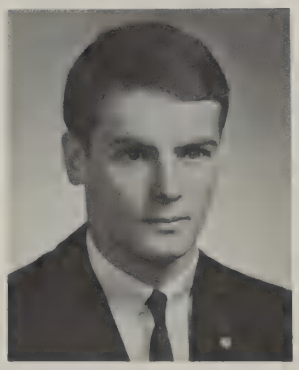

THOMAS O'SHAUGHNESSY

CALVIN F. PAGE

/ICTORIA PAQUETTE

ROSEMARY PARATORE

LINDA PAYNE

DAVID PEHRSON

ELAINE PETERSON

LINDA PETRUCCI

LINDA PETTIBONE

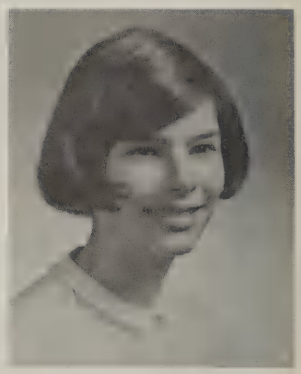
FRANCES PFAFF

KARLA PFEIL

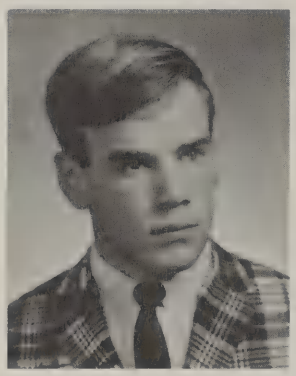
ROBERT PITT

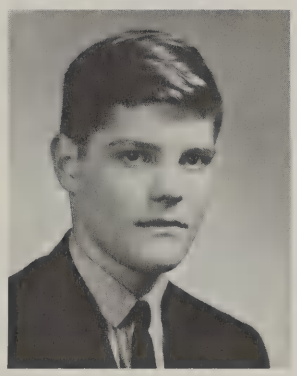
RALPH POIRIER

JEAN POLHAMUS

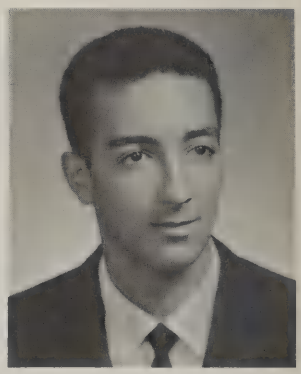
STEPHEN M. POLITI

MICHELE POPLAW

BARBARA POULTER

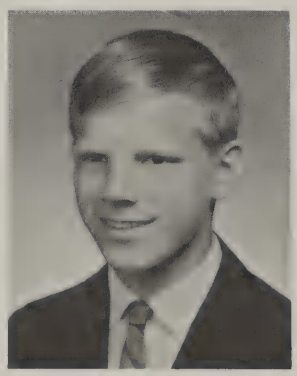
JOSEPH POTZKA

MARILYN PRASINOS

DOUGLAS PRENTISS

PATRICIA PREST

LINDA PHILLIPS

MARY PHINNEY

MICHAEL POTTER

SUSAN POTTER

THOMAS PREZIOSI

BARBARA PRIEST

ELAINE PETERSON, 6 Wildwood Road; French Club, President; Dramatics; Pep Squad; A.F.S.; Ski Club

LINDA PETRUCCI, *Patruce,* 20 Hillcrest Avenue; Leader Corps; Softball; Modern Dance Club

LINDA PETTIBONE, 118 Blake Road; Art Club; Ski Club; Greek Club

FRANCES PFAFF, *Fran,* 6 Rowland Avenue; Ski Club; Chorus; Band; Orchestra

KARLA PFEIL, 43 Wachusett Drive; N.H.S.; Yearbook, Sports Editor; Basketball; Softball; Leader Corps

LINDA PHILLIPS, *Winnie,* 66 Ledgelawn Avenue; Dramatics; Modern Dance Club; Ski Club

MARY PHINNEY, *Ernie,* 17 Columbus Street; Art Club; Leader Corps

ROBERT PITT, *Pittly,* 2361 Mass. Avenue; Leader Corps; Ski Team; Soccer; Gymnastics; Rifle Club; Ski Club

RALPH POIRIER, 24 Cary Avenue; Golf

JEAN ALICE POLHAMUS, 81 Blossom Street; Chorus; Operetta

STEPHEN M. POLITI, *Steve,* 25 Deering Avenue; Homeroom Representative

MICHELE POPLAWSKI, *Mike,* 14 Oxbow Road; Cheerleading; *Echo; High Spot;* A.F.S.

MICHAEL POTTER, *Mike,* 21 Fair Oaks Terrace; Equestrian Club; Assembly Committee; Chess Club

SUSAN POTTER, 19 Walnut Street; Chorus; Ski Club; French Club; Intramurals

BARBARA POULTER, *Bobbi,* 217 Follen Road; Hockey; Basketball; Softball; F.N.A.

JOSEPH POTZKA, *Joe,* 14 Banks Avenue; Football; Track; Chess Club

MARILYN PRASINOS, 2 Benjamin Road; Homeroom Representative; Junior Red Cross, President; F.N.A.; A.F.S.; Modern Dance Club; Ski Club; *High Spot*

DOUGLAS PRENTISS, *Doug,* 72 Blossomcrest Road; Varsity Club; Soccer

PATRICIA PRESTON, *Pat,* 295 Waltham Street

THOMAS PREZIOSI, *Mazinni,* 12 Lockwood Road

BARBARA PRIEST, *Bar,* 19 Diana Lane; Library Staff; Field Hockey; Basketball; Lacrosse; Equestrian Club; Leader Corps; F.N.A.

TERRI PRIEST

LORRAINE QUEANDER

KATHERINE QUINCY

KATHLEEN QUINLAN

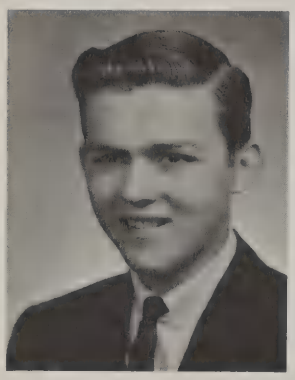

ROBERT RAFTERY

JUDITH RANDOLPH

ROSALIE RICCI

LAWRENCE J. RICH

TERRI PRIEST, 19 Diana Lane; *Echo* Staff; Field Hockey; Equestrian Club; Lacrosse; Leader Corps

LORRAINE QUEANDER, *Louie,* 2 Middle Street; Orchestra; F.T.A.

KATHERINE QUINCY, *Kathy,* 1 Aerial Street; Chorus; F.N.A.; Assembly Committee; Equestrian Club; Basketball Intramurals; Field Hockey; Homeroom Representative; Humanities; Pep Squad; Ski Club; Young Moderns

KATHLEEN QUINLAN, *Kathy,* 2 Eliot Road; Greek Club

ROBERT RAFTERY, *Rats,* 5 Fuller Road

JUDITH RANDOLPH, *Judy,* 31 Curve Street

ROSALIE RICCI, 8 Fairland Street; Chorus; Humanities

LAWRENCE J. RICH, *Larry,* 1 Pelham Road; Library Staff; Radio Club; Audio-Visual Club; Track; Chorus

JANE RILEY, 90 Concord Avenue; Field Hockey; Junior Prom Committee

JOHN RIZZO, *Riz,* 10 Webster Road; Football; Homeroom Representative; Varsity Club; Leader Corps

JAMES ROBERGE, *Jim,* 3 Benjamin Road; Leader Corps; Track

CAROL ROBERTS, 17 Battle Green Road; Art Club; Equestrian Club; *High Spot*

TAMZON B. ROBERTSON, *Tammy,* 100 Meriam Street; Homeroom Representative; F.N.A.

DAVID H. ROBINSON, *Robi,* 6 Loring Road; Cross Country; Indoor Track; Outdoor Track; Varsity Club

PATRICIA RODGERS, *Pat,* 248 Marrett Road

ROBERT RODGERS, *Stupid,* 248 Marrett Road

PATRICIA ROLASFEVICH, *Pat,* 39 Wood Street

MARIA ROMANO, 124 Lowell Street; Modern Dance Club

CHRISTINA A. ROSA, *Chris,* 58 Valleyfield Street; Assembly Committee; Majorettes; *Echo* Staff; F.T.A.

JAMES ROSENBLUM, *Jim,* 28 Patterson Road; Concert Choir; Ski Club; Dramatics

FRANK RYAN, *Fere,* 46 Gleason Road

JANE RILEY

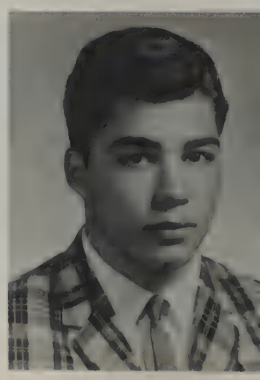

JOHN RIZZO

ROBERT RODGERS

PATRICIA ROLASFEVICH

MARIA ROMANO

CHRISTINA A. ROSA

JAMES ROSENBLUM

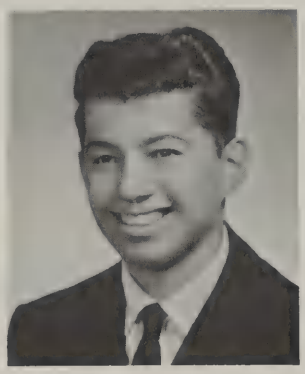

FRANK RYAN

JAMES ROBERGE

CAROL ROBERTS

TAMZON ROBERTSON

DAVID H. ROBINSON

PATRICIA RODGERS

JERRY RYAN

SUSAN RYAN

KATHLEEN SAMPSON

RENÉE SAULNIER

KATHLEEN SAVAGE

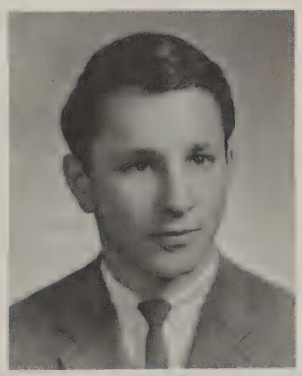

ALAN SAVENOR

RICHARD C. SCHANER

JAMES SCHANTZ

JERRY RYAN, *Harv,* 36 Ward Street; Hockey
SUSAN RYAN, *Su,* 2692 Mass. Avenue; Art Club; *High Spot;* A.F.S.; Modern Dance Club
KATHLEEN SAMPSON, *Kathy,* 27 Robbins Road; Cheerleading; Pep Squad; Dramatics; F.T.A; A.F.S.; Equestrian Club; Junior Prom Committee
RENÉE SAULNIER, *Ren,* 671 Marrett Road; Field Hockey; Basketball; Softball; Leader Corps
KATHLEEN SAVAGE, *Jean,* 107 Woburn Street; F.N.A.; Chorus; Pep Squad
ALAN SAVENOR, *Al,* 14 Ballard Terrace; Band; Chorus; A.F.S.; Concert Choir
RICHARD C. SHANER, *Dick,* 40 Williams Road; Orchestra; Band; Dance Band
JAMES SCHANTZ, *Jim,* 7 Linmoor Terrace; *High Spot,* Editor-in-Chief; Dramatics; Musical Productions
MARY L. SCHNELLER, *Schnell,* 169 Blossom Street; Ski Club; Art Club; Gymnastics; Equestrian Club; Modern Dance Club; F.T.A.
SUSAN SCHRAGLE, *Suzy,* 64 Ledgelawn Avenue; Field Hockey; Basketball; Softball; Homeroom Representative; Junior Prom Committee; Senior Prom Committee; Equestrian Club
MICHAEL SCHULTE, *Rainbow,* 20 Baskin Road; Cross Country; Hockey; Track
ANITA SCIMECA, 104 Kendall Road
DUNCAN SCRIBNER, 7 Highland Avenue; Equestrian Club; Track; Ski Club
MARK HENRY SEBELL, 25 Somerset Road; Concert Choir; Chorus; Dramatics; A.F.S.; Ski Club; Yearbook; Science Club
MARTHA ROSE SEMONIAN, 504 Lowell Street; Field Hockey; Basketball; Softball; Student Council, Secretary; Leader Corps; Yearbook, Sports Editor; Chorus
JEFFREY SEN, *Jeff,* 24 Baskin Road; Soccer; Track; Leader Corps
LINDA EVE SENTER, *Ladybug,* 142 Bedford Street; Concert Choir; A.F.S.; Chorus
DEBORAH SHARKEY, *Deb The Shark,* 9 Hazel Road; Chorus
RICHARD SHERMAN, *Buddha,* 7 Bates Road; A.F.S.; Unit Council Representative; Library Staff; Public Affairs Club; Chorus; Operetta
JANE SILMAN, 250 Marrett Road; Field Hockey; Basketball; Leader Corps; Junior Prom Committee; Senior Prom Committee

MARY L. SCHNELLER

SUSAN SCHRAGLE

MICHAEL SCHULTE

ANITA SCIMECA

DUNCAN SCRIBNER

MARK HENRY SEBELL

MARTHA SEMONIAN

JEFFREY SEN

LINDA EVE SENTER

DEBORAH SHARKEY

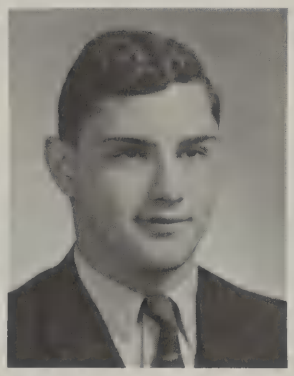
RICHARD SHERMAN

JANE SILMAN

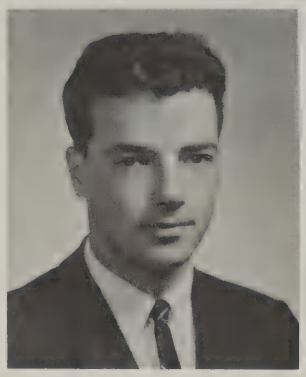
JAMES SILVA

CHRISTINE SINKEVICH

ROBERT SISK

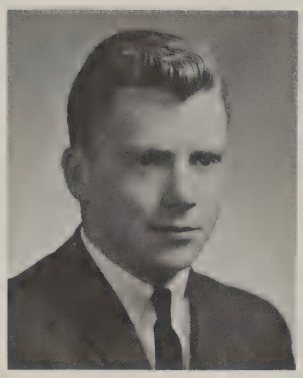
GERALD SKINNER

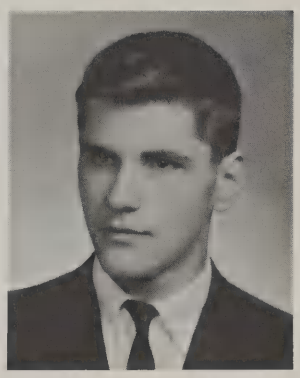
DANIEL SLISKI

DAPHNE M. SLOCOMBE

DEBORAH SMITH

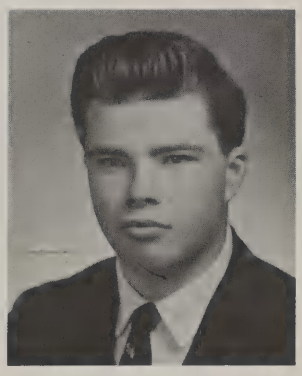
WILLIAM SMITH

JANICE SOUSA

ROSALYN SOVIE

RODNEY SPARROW

RUTH SPINELLI

JOHN SPLAINE

ANNE ST. GEORGE

CAROLINE STEVENS

PAMELA STOKES

LARS STONE

KAREN STORTS

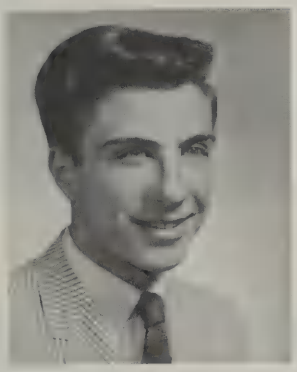

JAMES STRINGOS

ROBERTO STROSCIO

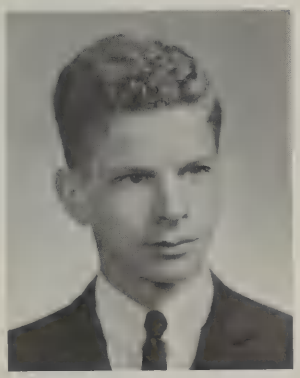

DAVID STUART

DETLEV SUDEROW

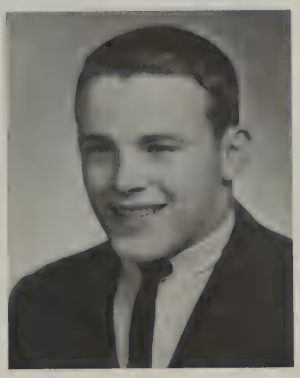

KEVIN SULLIVAN

JAMES SILVA, 303 Concord Avenue
CHRISTINE MARY SINKEVICH, *Chris,* 19 Normandy Road; Library Staff; F.N.A.; Pep Squad; Junior Red Cross; Chorus; Modern Dance; Ski Club
ROBERT SISK, *Bob,* 76 Bertwell Road
GERALD SKINNER, *Jerry,* 124 Woburn Street; Football
DANIEL SLISKI, *Dan,* 15 Volunteer Way
DAPHNE M. SLOCOMBE, 18 Belfry Terrace; Art Club, Treasurer; Creative Writing
DEBORAH SMITH, *Deb,* 44 Grant Street; Cheerleader; Ski Club; Sub-Unit Librarian; Junior Prom Committee; Equestrian Club
WILLIAM SMITH, *Bill,* 50 Fern Street
JANICE SOUSA, 435 Bedford Street; Assembly Committee; Art Club; Ski Club
ROSALYN SOVIE, *Rosie,* 517 Bedford Street, Melrose High School, Melrose, Mass.; Modern Dance Club
RODNEY SPARROW, *Rod,* 8 Wingate Road; Football; Homeroom Representative, alternate; Varsity Club; Ski Club; Unit Council Representative
RUTH ELIZABETH SPINELLI, *Spinooch,* 39 Fairbanks Road; Assembly Committee; Yearbook; *High Spot;* Art Club; Humanities; Junior and Senior Prom Committee; Big Sisters Club; Ski Club; F.T.A.
JOHN SPLAINE, *Mickey,* 33 Center Street
ANNE ST. GEORGE, *George,* 5 Volunteer Way; Chorus; Concert Choir; Ski Club; Homeroom Representative
CAROLINE STEVENS, *Cardine,* 209 Follen Road; Orchestra; A.F.S.; Yearbook, Activities Editor; Senior Play
PAMELA STOKES, *Tobbi,* 21 Oakland Street; Chorus; Cheerleading, Co-Captain; A.F.S.; Dance Club; Homeroom Representative; Unit Librarian; Junior Prom Committee; Ski Club
LARS STONE, *Stonie,* 15 Sutherland Road; Football
KAREN STORTS, 1 Grassland Street; Field Hockey
JAMES STRINGOS, *Homer,* 50 Fletcher Avenue
ROBERTO STROSCIO, *Bob,* 19 Weston Street
DAVID STUART, 32 Vinebrook Road; Audio-Visual Club; A.F.S.; Assembly Committee; Math Team; Tennis Team; Ski Club; Ski Team
DETLEV HANS SUDEROW, *Det,* 8 Drew Avenue; Soccer; Indoor Track; Outdoor Track; Varsity Club
KEVIN SULLIVAN, *Sully,* 7 Sutherland Road; Wrestling; Football; Varsity Club

PAUL SULLIVAN

WILLIAM SUTCLIFFE

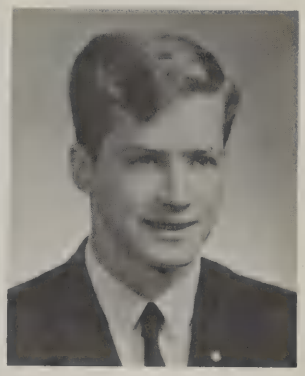
LAWRENCE SWEET

DAVID TAFT

KATHLEEN TALLE

HARRY TERKANIAN

JEANNE M. P. TESTA

DEBORAH THURMAN

JOAN P. TIERNEY

JOHN TOBIAS

SUSAN CASE TOMS

PETER TORCI

MAUREEN TRANI

MARY TROPEANO

JEAN TROVATO

PAUL TAVILLA

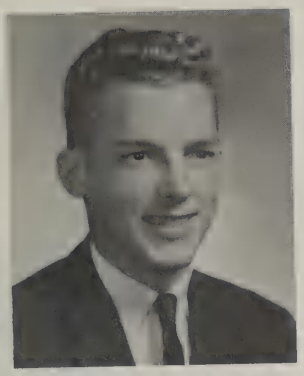

DONALD TAYLOR

CHERYL TOCIO

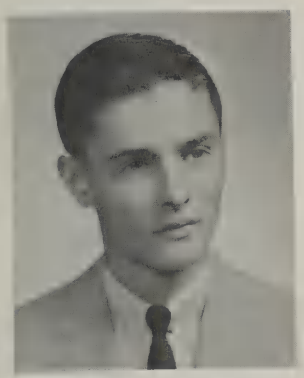

DOUGLAS TOCIO

JOHN W. VALLEY

DEAN VAN NORDEN

PAUL SULLIVAN, *Sul,* 73 Grant Street; Hockey, Manager

WILLIAM SUTCLIFFE, *Sydney,* 4 Myrna Road; Ski Club

LAWRENCE SWEET, *Larry,* 17 Tower Road; Leader Corps

DAVID TAFT, *Dave,* 61 Bertwell Avenue; Library Staff, Vice-President; Rifle Club

KATHLEEN TALLEY, *Kathy,* 18 Diamond Road; *High Spot;* Modern Dance Club; Dramatics

PAUL TAVILLA, 17 Burroughs Road; Football; Track; Leader Corps; Varsity Club; Homeroom Representative

DONALD TAYLOR, *Red,* 259 Marrett Road; Rifle Club, President; Intramurals

HARRY TERKANIAN, *Terk,* 352 Concord Avenue; Soccer; Basketball, Manager; *High Spot*

JEANNE M. P. TESTA, *Geni,* 14 Hathaway Avenue; Leader Corps; Equestrian Club; F.T.A.; Intramurals

DEBORAH THURMAN, *Debbie,* 4 Scotland Road; *High Spot,* Managing Editor, Exchange Editor; Mass. Girls' State

JOAN P. TIERNEY, *Joni,* 76 Buckman Drive; Rifle Club

JOHN TOBIAS, *Jack,* 198 Mass. Avenue

CHERYL TOCIO, *Cheri,* 19 Ingleside Road; Leader Corps; Homeroom Representative

DOUGLAS TOCIO, *Doug,* 19 Ingleside Road

SUSAN CASE TOMS, *Sue,* 394 Marrett Road; Chorus; *High Spot; Focus;* Operetta; Library Staff

PETER TORCI, *Icrot,* 13 Tower Road; Chorus

MAUREEN LAURA TRANI, *Reeni,* 11 Slocum Road; Majorettes; Red Cross Club; Modern Dance Club; F.T.A.

MARY TORPEANO, 20 Revere Street

JEAN TROVATO, 282 Mass. Avenue; Modern Dance Club

JOHN W. VALLEY, 5 Moon Hill Road; A.F.S.

DEAN VAN NORDEN, 447 Waltham Street

CHERYL VAN VOOHRIS

GAIL VAN WINGERDEN

ANNE VASSEUR

CHRISTINE VIANO

MONIKA VICHYTIL

KIM WAINWRIGHT

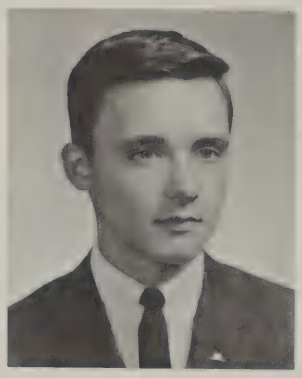

ROBERT WALLIS

PATRICIA WALSH

CHERYL VAN VOOHRIS, 17 Thoreau Road; Ski Club; F.N.A.; Pep Squad
GAIL VAN WINGERDEN, 21 Oxbow Road; Orchestra; N.H.S.; A.F.S.; Leader Corps
ANNE VASSEUR, *Annabell,* 24 Rindge Road; Majorettes; Leader Corps
CHRISTINE VIANO, *Chris,* 6 Audubon Road; Field Hockey; Tennis
MONIKA VICHYTIL, *Mona,* 209 Follen Road; A.F.S.; Concert Choir
KIM WAINWRIGHT, 509 Bedford Street; Ski Club
ROBERT WALLIS, *Bob,* 556 Lowell Street
PATRICIA WALSH, *Pat,* 3 Weston Street; Chorus
ALICE MAI-LIEN WANG, 7 Wingate Road; A.F.S., President; N.H.S.; Yearbook; *High Spot; Echo;* Homeroom Representative; Junior Prom Committee
JONATHAN BRADFORD WARREN, *Jon,* 39 Adams Street; Concert Choir; Chorus; Cross Country; A.F.S.; Operetta; Orchestra
REBECCA WATHEN-DUNN, *Becky,* 44 Maple Street; A.F.S.; *Focus;* Ski Club
STEPHEN WATSON, *Wats,* 38 Wachusett Drive; Basketball; Golf; Ski Club; Leader Corps
JONATHAN WEEMS, *Jon,* 4 Eustis Street; Current Affairs Club; Rifle Club; Intramurals
LEE WERTHEIM, *Shultzy,* 11 Minute Man Lane; French Club; Art Club; A.F.S.; Intramurals
KAREN S. WEST, 6 Angier Road; Tennis; *High Spot*
DOROTHY WHEELER, *Dotty,* 31 Sylvia Street; Pep Squad
STEPHEN WHITCOMB, *Lurch,* 29 Fern Street; Football; Hockey; Baseball; Leader Corps
KAREN WHITE, *Kare,* 36 Eastern Avenue; Ski Club; Field Hockey; Gymnastics; Junior Prom Committee
KENNETH WHITE, *Ken,* 16 Wheeler Road; Leader Corps
WILLIAM WHITNEY, *Bill,* 24 Fairlawn Lane; Football; Track

LICE MAI-LIEN WANG

JONATHAN WARREN

REBECCA WATHEN-DUNN

STEPHEN WATSON

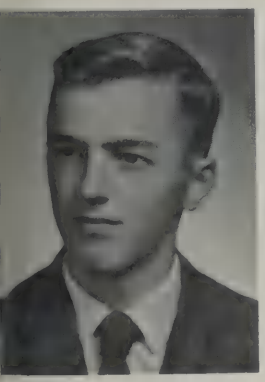

JONATHAN WEEMS

LEE WERTHEIM

KAREN S. WEST

DOROTHY WHEELER

STEPHEN WHITCOMB

KAREN WHITE

KENNETH WHITE

WILLIAM WHITNEY

RUTH WIDERÖE, 4 Churchill Lane
GLORIA WILCOX, 4 Pleasant Street; Young Moderns Club; Ski Club; A.F.S.; Equestrian Club; *High Spot;* Pep Squad; Junior Prom Committee
NANCY WILKINS, *Wilks,* 10 Berwick Road; A.F.S.; Ski Club; Homeroom Representative; Modern Dance Club
KENNETH WILLIAMS, *Ken,* 18 Kendall Road
ROBERT WILLIAMSON, *Bob,* 150 Grant Street
JOYCE WILSON, 103 Meriam Street; Pep Squad
SARAH LEETE WILSON, 24 Bennington Road; Library Staff; A.F.S.
JOYCE WISCHHUSEN, 39 Peacock Farm Road; Assembly Committee, Secretary; Yearbook; A.F.S.; Pep Squad; Equestrian Club; *High Spot;* Ski Club; Junior Prom Committee; Young Moderns Club
ARAN WISE, *Bipo,* 3 Winchester Drive; Track; Cross Country; Leader Corps; Football
KAREN WITTE, 103 Outlook Drive; Homeroom Representative; Field Hockey; Leader Corps; Basketball; Gymnastics; Junior Prom Committee
DAVID P. WOODBERRY, 1454 Mass. Avenue; Chorus; Operetta; A.F.S.; Yearbook, Activities Editor; *High Spot*
LYNNE WOODWARD, *Pootsi,* 24 Robinson Road; Cheerleading, Co-Captain; Homeroom Representative; Chorus; Ski Club; Young Moderns
KENNETH YEOMANS, *Ken,* 956 Mass. Avenue; Student Council Representative; Football; Ski Club
DAVID YOUNG, 86 Winter Street; Football; Baseball
JACK H. YOUNG, *Ben,* 35 Harding Road; Golf Team; Wrestling; Ski Club, Vice-President; Leader Corps
TANIA ZAITZ, 34 Bridge Street
ALBERT ZANI, *Al,* 37 Homestead Street

RUTH WIDERÖE

GLORIA WILCOX

NANCY WILKINS

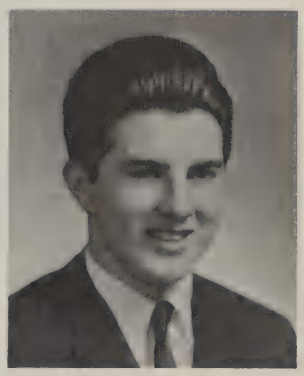
KENNETH WILLIAMS

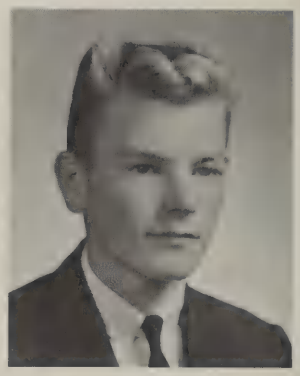
ROBERT WILLIAMSON

JOYCE WILSON

SARAH LEETE WILSON

JOYCE WISCHHUSEN

ARAN WISE

KAREN WITTE

DAVID P. WOODBERRY

LYNNE WOODWARD

KENNETH YEOMANS

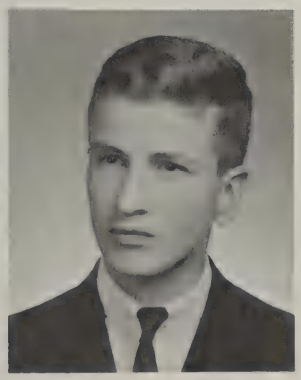

DAVID YOUNG

JACK H. YOUNG

TANIA ZAITZ

ALBERT ZANI

CAMERA SHY

MARY BARTHELEMY

ANITA BERKOFSKY

GAIL BURNHAM

WALTER CICCOLO

STEFAN FILIPOWSKI

MARCIA GORMAN

STANLEY HARLOW

DANIEL HOYT

ELAINE KINIKLIS

GARY MERKSAMER

THOMAS OSTROMECKI

DARROW SHEPARD

NANCY THIBODEAU

KENNETH TUFTS

PETER ULCHAK

MARC VILLA

THOMAS WOLFE

Anxiety, animosity, affinity, affection. Now we may look back and evaluate what we've done, or look ahead and decide what we shall do, but now is not the time to sit in the sun and close our eyes. We must see for ourselves what we are about, and now is the time to begin, at the end.

The *Spirit of '66* has been produced by Wm. J. Keller Inc. of Buffalo, New York. It is a product of the Keller Velvatone Lithographic process. The pages are 80 pound White Anniversary Text with Black Ink for all printing. The end sheets are 65 pound Imperial Blue Strathmore Cover. The text of the *Spirit of '66* is set in Times New Roman type. The hard-bound edition is covered in Blue Roxite Linen and stamped with Blue Pigment Foil. This book is one in an edition of 1100 books—500 hard-covers and 600 paper-bound.

1308 04